**RESOLUTION NO. 2018-**

**A RESOLUTION OF THE PLANNING COMMISSION OF THE CITY OF LAKE ELSINORE, CALIFORNIA, RECOMMENDING TO THE CITY COUNCIL OF THE CITY OF LAKE ELSINORE, CALIFORNIA, APPROVAL OF DEVELOPMENT AGREEMENT NO. 2018-12 FOR AN APPROXIMATELY 9,000 SQUARE FOOT CANNABIS FACILITY WITHIN AN EXISTING BUILDING LOCATED AT 31887 CORYDON UNITS #150 AND 160 (APN: 370-301-012 AND 013)**

**Whereas**, Jarret Hale, Brighter System, Inc. has filed an application with the City of Lake Elsinore (City) requesting approval of Planning Application No. 2018-40 (Development Agreement No. 2018-12 and Conditional Use Permit No. 2018-08) to establish an approximately 9,000 SF Cannabis Facility is proposed to be located within an existing building. The facility will consist of a 1,709.8 SF dispensary, 5,157.6 SF of cultivation space, 559.3 SF of manufacturing space and ancillary uses. The Project is generally located at the northwest corner of the intersection Mission Trail and Corydon and more specifically referred 31887 Corydon Units #150 and 160 (APN: 370-301-012 and 013); and,

**Whereas**, Section 6.0 of the Western Riverside County Multiple Species Habitat Conservation Plan (MSHCP) requires that all discretionary projects within a MSHCP Criteria Cell undergo the Lake Elsinore Acquisition Process (LEAP) and Joint Project Review (JPR) to analyze the scope of the proposed development and establish a building envelope that is consistent with the MSHCP criteria; and,

**Whereas**, Section 6.0 of the MSHCP further requires that the City adopt consistency findings demonstrating that the proposed discretionary entitlement complies with the MSHCP Criteria Cell, and the MSHCP goals and objectives; and,

**Whereas**, pursuant to Chapter 19.12 (Development Agreements) of the Lake Elsinore Municipal Code (LEMC) the Planning Commission (Commission) has been delegated with the responsibility of reviewing and making a recommendation to the City Council (Council) whether the development agreement is consistent with the City's General Plan and whether to approve the development agreement; and,

**Whereas,** on December 04, 2018, at a duly noticed Public Hearing, the Commission has considered evidence presented by the Community Development Department and other interested parties with respect to this item.

**NOW, THEREFORE**, **THE PLANNING COMMISSION OF THE CITY OF LAKE ELSINORE, CALIFORNIA, DOES HEREBY RESOLVE, DETERMINE AND ORDER AS FOLLOWS:**

**Section 1:** That in accordance with the MSHCP, the Commission makes the following findings for MSHCP consistency:

1. The Project is not subject to the City's LEAP and the Western Riverside County Regional Conservation Authority's (RCA) JPR processes as it is not located within a Criteria Cell.

2. The Project is consistent with the Riparian/Riverine Areas, Vernal Pools Guidelines, and the Fuel Management Guidelines as the Project is wholly located within an existing building and does not include any earth disturbing activities therefore Sections 6.1.2 or 6.3.1 of the MSHCP are not applicable.

3. The Project is consistent with the Protection of Narrow Endemic Plant Species Guidelines and the Additional Survey Needs and Procedures because the project is not located within any Narrow Endemic Plant Species Survey Areas or Critical Species Survey Areas.

4. The Project is consistent with the Fuels Management Guidelines because the Project site is not within or adjacent to any MSHCP Criteria Cell or conservation areas.

5. The Project has been conditioned to pay any applicable MSHCP Local Development Mitigation fees.

**Section 2:** The Commission hereby finds and determines that the Project is categorically exempt from California Environmental Quality Act (Cal. Publ. Res. Code §§21000 et seq. "CEQA") and CEQA Guidelines (14. Cal. Code Regs. §§15000 et seq.), specifically pursuant to Section 15301 (Class 1 – Existing Facilities), because the Project proposes to establish a Cannabis Facility within an existing building. The site is fully developed and only minor interior alterations are planned in association with the proposed use.

**Section 3**: That in accordance with California Planning and Zoning Law and the Section 19.12.070 (Planning Commission report) of the LEMC, the Commission makes the following findings regarding Development Agreement No. 2018-01:

1. It is consistent with the objectives, policies, general land uses and programs specified in the General Plan and any applicable specific plan.

   *The proposed Development Agreement will help to offset the potential costs incurred by the City associated with the establishment of a Cannabis related facility within an industrial district. The Project site's General Plan Land Use designation is Limited Industrial (LI). The proposed Project is consistent the LI land use designation and with the objectives, policies, general land uses and programs specified in the General Plan.*

2. It is compatible with the uses authorized in, and the regulations prescribed for, the land use district in which the real property is located.

   *The proposed Development Agreement will facilitate the establishment of the Cannabis related facility within an existing building. The Project is located in the Limited Industrial (LI) General Plan Land use designation and the Limited Manufacturing (M-1) Zoning designation, which is consistent with the applicable General Plan Land Use Designation. The proposed use is a permitted use subject to the approval of a Conditional Use Permit within the M-1 Zoning designation.*

3. It is in conformity with public convenience, general welfare and good land use practices.

   *The proposed Cannabis related facility which will be facilitated through the proposed Development Agreement was found to be a high value development which will have beneficial impacts to the surrounding community. Furthermore, the Project has been reviewed and conditioned by all applicable City departments to reduce the potential for any adverse effects.*

4. It will not be detrimental to the health, safety and general welfare.

*The proposed Development Agreement will facilitate the establishment of a Cannabis related facility within an existing building. The proposed Project has been reviewed and conditioned by all applicable City departments to reduce the potential for any adverse effects to the health, safety and general welfare.*

5. It will not adversely affect the orderly development of property or the preservation of property values;

   *The proposed Development Agreement will facilitate the establishment of a Cannabis related facility within an existing building. The proposed use has been analyzed and staff has determined that the proposed use meets all applicable sections of the LEMC and will complement the existing uses. The Project was found not to adversely affect the orderly development of property or the preservation of property values.*

6. It is consistent with the provisions of Government Code Sections 65864 through 65869.5.

   *The proposed Development Agreement includes all mandatory provisions required by Government Code § 65865.2 and does not include any provisions that are not authorized by the Development Agreement Act.*

**Section 4:** Based upon the evidence presented, both written and testimonial, and the above findings, the Commission hereby recommends that the Council find that the Project is consistent with the MSHCP.

**Section 5:** Based upon the evidence presented, the above findings, and the Conditions of Approval imposed upon the Project, the Commission hereby recommends that the Council approve Development Agreement No. 2018-12.

**Section 6:** This Resolution shall take effect immediately upon its adoption.

**Passed and Adopted** on this 4th day of December, 2018.

_____
Myles Ross, Chairman

**Attest:**

_____
Justin Kirk,
Assistant Community Development Director

STATE OF CALIFORNIA )
COUNTY OF RIVERSIDE ) ss.
CITY OF LAKE ELSINORE )

I, Justin Kirk, Assistant Community Development Director of the City of Lake Elsinore, California, hereby certify that Resolution No. 2018-__ was adopted by the Planning Commission of the City of Lake Elsinore, California, at a regular meeting held on the 4th day of December, 2018 and that the same was adopted by the following vote:

AYES:
NOES:
ABSTAIN:
ABSENT:

_____
Justin Kirk,
Assistant Community Development Director

RECORDING REQUESTED BY
AND WHEN RECORDED MAIL TO:

City of Lake Elsinore
130 South Main Street
Lake Elsinore, CA 92530
Attn: City Clerk

---

(Space Above Line For Recorder's Use Only)
(Exempt from Recording Fees Per Gov. Code § 27383)

# DEVELOPMENT AGREEMENT

BY AND BETWEEN THE

CITY OF LAKE ELSINORE

AND

BRIGHTER SYSTEMS INC.

**DEVELOPMENT AGREEMENT**
**BY AND BETWEEN THE CITY OF LAKE ELSINORE**
**AND BRIGHTER SYSTEMS INC.**

This Development Agreement ("Agreement"), dated for identification only as of December 1, 2018, is made by and between the City of Lake Elsinore, a California municipal corporation ("City"), and Brighter Systems Inc., a California corporation ("Developer"). This Agreement shall take effect on the "Effective Date," as this term is hereafter defined. City and Developer may each be referred to herein individually as a "Party" or collectively as the "Parties."

## RECITALS

**A.** In 1996, the California Legislature approved Proposition 215, also known as the Compassionate Use Act ("CUA"), which was codified under Health and Safety Code section 11262.5 *et sec*., and was intended to enable persons in need of medical marijuana for specified medical purposes, such as cancer, anorexia, AIDS, chronic pain, glaucoma and arthritis, to obtain and use marijuana under limited circumstances and where recommended by a physician. The CUA provides that "nothing in this section shall be construed or supersede legislation prohibiting persons from engaging in conduct that endangers others, or to condone the diversion of marijuana for non-medical purposes."

**B.** In 2004, the California Legislature enacted the Medical Marijuana Program Act (Health & Saf. Code, § 11362.7 *et seq*.) ("MMP"), which clarified the scope of the CUA, created a state-approved voluntary medical marijuana identification card program, and authorized cities to adopt and enforce rules and regulations consistent with the MMP. Assembly Bill 2650 (2010) and Assembly Bill 1300 (2011) amended the MMP to expressly recognize the authority of counties and cities to "[a]dopt local ordinances that regulate the location, operation, or establishment of a medical marijuana cooperative or collective" and to civilly and criminally enforce such ordinances.

**C.** In September 2015, the California State Legislature enacted, and Governor Brown signed into law three bills – Assembly Bill 243, Assembly Bill 266, and Senate Bill 643 – which together comprise the Medical Marijuana Regulation and Safety Act (the "MMRSA"). The MMRSA created a comprehensive dual state licensing system for the cultivation, manufacture, retail, sale, transport, distribution, delivery, and testing of medical cannabis.

**D.** The MMRSA was renamed the Medical Cannabis Regulation and Safety Act (the "MCRSA"), under Senate Bill 837 in June 2016, which also made included substantive changes to the applicable state laws, which affect the various state agencies involved in regulating cannabis businesses as well as potential licensees.

**E.** On November 8, 2016, the Control, Regulate, and Tax Adult Use of Marijuana Act ("AUMA") was approved California voters as Proposition 64 and became effective on November 9, 2016, pursuant to the California Constitution (Cal. Const., art. II, § 10(a).). Proposition 64 legalized the nonmedical use of cannabis by persons 21 years of age and over, and the personal cultivation of up to six (6) cannabis plants.

**F.** AUMA also created a state regulatory and licensing system governing the commercial cultivation, testing, and distribution of nonmedical cannabis, and the manufacturing of nonmedical cannabis products.

**G.** On June 27, 2017, Governor Brown signed the Legislature-approved Senate Bill 94. Senate Bill 94 combined elements of the MCRSA and AUMA to establish a streamlined singular regulatory and licensing structure for both medical and nonmedical cannabis activities. The new consolidated provisions under Senate Bill 94 is now known as the Medicinal and Adult-Use Cannabis Regulation and Safety Act ("MAUCRSA") to be governed by the California Bureau of Cannabis Control. MAUCRSA refers to medical cannabis as "medicinal cannabis" and nonmedical/recreational cannabis as "adult-use cannabis."

**H.** On September 16, 2017, Governor Brown signed Assembly Bill 133 into law, which provided cleanup and substantive changes to MAUCRSA, including the removal of the requirement that licensed premises remain "separate and distinct" for each license type.

**I.** MAUCRSA grants local jurisdictions discretion over whether businesses engaged in commercial cannabis activity may operate in a particular jurisdiction and, if authorized, where within such jurisdiction.

**J.** On November 28, 2017, the City Council approved Ordinance No. 1382 amending the Lake Elsinore Municipal Code ("LEMC") Chapter 17.156 to: (i) require all cannabis businesses in the City to have a State license and a City cannabis business permit; (ii) establish procedures for the review and issuance of a cannabis business permit; (iii) to allow cannabis dispensaries, cannabis distribution, indoor cannabis cultivation, cannabis manufacturing and cannabis testing laboratories in M-1 (limited manufacturing) and M-2 (general manufacturing) zoning districts; and (iv) establish regulations related to such activities.

**K.** Ordinance No. 1382 allows persons to engage in a permissible "Cannabis Business" upon the City's issuance of a "Cannabis Business Permit," which requires City approval of a conditional use permit, development agreement, and other applicable approvals.

**L.** Developer has an equitable interest, by way of an option to purchase, that certain real property located at 31887 Corydon Road, Units 150 and 160 in the City of Lake Elsinore, County of Riverside, State of California, Assessor's Parcel Numbers 370-031-012 and 370-031-013, which are within a manufacturing zoning district (the "Site").

**M.** The Site is more particularly described in the legal description attached hereto as Exhibit A, the Site Plan is attached hereto as Exhibit B, and the Floor Plan is attached hereto as Exhibit C.

**N.** Developer affirms that it has an equitable interest in the Site, evidenced in writing with the owner of the Site, Michael Scheinker (the "Property Owner"), for the purpose of carrying out the Project.

**O.** The Property Owner has provided notarized written consent to the terms of this Agreement and the recordation thereof, attached hereto as Exhibit D.

**P.** The Property Owner has provided a notarized affidavit evidencing its intent to convey the Site to Developer, attached hereto as Exhibit D.

**Q.** Developer proposes to improve, develop, and use the Site for a Cannabis Business (as defined below), in accordance with California Cannabis Laws (as defined below) and the LEMC, as each may be amended from time to time (the "Project").

**R.** To strengthen the public planning process, encourage private participation in comprehensive planning and reduce the economic risk of development, the California Legislature adopted Government Code section 65864 *et seq*. (the "Development Agreement Statute"), which authorizes the City and an individual with an interest in real property to enter into a development agreement that establishes certain development rights in real property that is subject to a development agreement application.

**S.** Consistent with the requirements of the Development Agreement Statute, the City adopted LEMC, Chapter 19.12 ("Development Agreement Ordinance") authorizing the use of and establishing the procedures and requirements for the consideration of development agreements within the City.

**T.** LEMC, Section 19.12.010 requires submittal of an application along with information and supporting data as requested by the Director of Community Development for consideration of any development agreement. Developer has satisfied this requirement.

**U.** On November 20, 2018, the City of Lake Elsinore Planning Commission held a duly noticed public hearing to consider Owner's application for this Agreement and recommended to the City Council approval of this Agreement.

**V.** On December 11, 2018, the City Council held a duly noticed public hearing to consider this Agreement and found and determined that this Agreement: (a) is consistent with the objectives, policies, general land uses and programs specified in the City's General Plan and any applicable specific plan; (b) is compatible with the uses authorized in, and the regulations prescribed for the Site and the surrounding area and will not adversely affect the orderly development of the Site or the preservation of property values; (c) is in conformity with public convenience, general welfare and good land use practices; (d) will have an overall positive effect on the health, safety and welfare of the residents of and visitors to the City; and (e) constitutes a lawful, present exercise of the City's police power and authority under the Development Agreement Statute and Development Agreement Ordinance.

**W.** Based on the findings set forth in Section 1.1, the City Council entered into this Agreement pursuant to and in compliance with the requirements of the Development Agreement Statute and the Development Agreement Ordinance; and did therefore, in approving this Agreement introduce for first reading Ordinance No. 2018- ___ (the "Enabling Ordinance"). On _____ __, 201__, the City Council conducted the second reading of the Enabling Ordinance thereby approving this Agreement, to become effective thirty (30) days after the adoption thereof.

**NOW, THEREFORE**, in consideration of the mutual terms, obligations, promises, covenants and conditions contained herein and for other valuable consideration, the sufficiency of which is hereby acknowledged, the Parties, and each of them, agree as follows:

## AGREEMENT

## ARTICLE 1.
## GENERAL PROVISIONS

**1.1. Findings.** City hereby finds and determines that entering into this Agreement furthers the public health, safety, and general welfare and is consistent with the City's General Plan.

**1.2. Recitals.** The Recitals above are true and correct and are hereby incorporated into and made a part of this Agreement. In the event of any inconsistency between the Recitals and the provisions of Articles 1 through 9 of this Agreement, the provisions of Articles 1 through 9 shall prevail.

**1.3. Exhibits.** The following "Exhibits" are attached to and incorporated into this Agreement:

| | |
|---|---|
| Exhibit A | Legal Description |
| Exhibit B | Site Plan |
| Exhibit C | Floor Plan |
| Exhibit D | Property Owner Consent |

**1.4. Definitions.** All following initially-capitalized words, terms, and phrases have the meanings assigned to them below, unless the context indicates otherwise.

***"Additional City Approvals"*** means all ministerial and discretionary permits, licenses, or other similar entitlements that must be secured by the Developer in order to develop the Project on the Site, in addition to the Conditional Use Permit and the Cannabis Business Permit.

***"Additional Insureds"*** has the meaning set forth in Section 5.1.

***"Agreement"*** means this Development Agreement and all Exhibits attached hereto.

***"AUMA"*** has the meaning as set forth in the Recitals, above.

***"California Building Standards Codes"*** means the California Building Code, as amended from time to time, in Part 2, Volumes 1 and 2, as part of Title 24 of the California Code of Regulations, as may be adopted by the LEMC.

***"California Cannabis Laws"*** includes AUMA, MAUCRSA, CUA, the MMP, and the regulations adopted and promulgated by the State Licensing Authorities pursuant to such laws, as such laws and regulations may be amended from time to time.

***"Cannabis"*** means all parts of the plant Cannabis sativa Linnaeus, Cannabis indica, or Cannabis ruderalis, whether growing or not; the seeds thereof; the resin, whether crude or purified, extracted from any part of the plant; and every compound, manufacture, salt, derivative, mixture, or preparation of the plant, its seeds, or resin. "Cannabis" also means the separated resin, whether crude or purified, obtained from cannabis. "Cannabis" does not include the mature stalks of the plant, fiber produced from the stalks, oil or cake made from the seeds of the plant, any other compound, manufacture, salt, derivative, mixture, or preparation of the mature stalks (except the resin extracted therefrom), fiber, oil, or cake, or the sterilized seed of the plant which is incapable of germination. For the purpose of this division, "cannabis" does not mean "industrial hemp" as defined by Section 11018.5 of the Health and Safety Code. Cannabis and the term "marijuana" may be used interchangeably.

***"Cannabis Business"*** includes cultivation, possession, manufacture, processing, storing, laboratory testing, labeling, transporting, distribution, delivery, or sale of cannabis or a cannabis product that requires a state license pursuant to MAUCRSA.

***"Cannabis Business Permit"*** means the City permit established and authorized by LEMC, Section 17.156.040, authorizing permissible Cannabis Business activity which can only be issued upon City approval of a conditional use permit, development agreement, and Additional City Approvals for each proposed Cannabis Business activity project.

***"City"*** means the City of Lake Elsinore, a municipal corporation.

***"City Council"*** means the City of Lake Elsinore City Council as described in LEMC, Chapter 2.08.

***"City Manager"*** means the City Manager of the City of Lake Elsinore, or designee, as described in LEMC, Chapter 2.04.

***"Community Benefits"*** has the meaning set forth in Section 4.1 of this Agreement.

***"Community Benefits Fees"*** has the meaning set forth in Section 4.2 of this Agreement.

***"Conditional Use Permit"*** means a conditional use permit issued by the City to Developer pertaining to Developer's development of the Project, pursuant to LEMC, Chapter 17.168. In the event that the Conditional Use Permit may not have been issued to the Developer as of the Effective Date, the City hereby reserves its discretion under the police power to approve, conditionally approve, or deny the issuance of the Conditional Use Permit.

***"CUA"*** has the meaning as set forth in the Recitals, above.

***"Developer"*** means Elsinore Community Investment Corp, a California corporation.

***"Development Agreement Ordinance"*** has the meaning as set forth in the Recitals, above.

***"Development Agreement Statute"*** has the meaning as set forth in the Recitals, above.

***"Development Regulations"*** means the following regulations as they are in effect as of the Effective Date and to the extent they govern or regulate the development of the Site, but excluding any amendment or modification to the Development Regulations adopted, approved, or imposed after the Effective Date that impairs or restricts Developer's rights set forth in this Agreement, unless such amendment or modification is expressly authorized by this Agreement or is agreed to by Developer in writing: the City's General Plan; any existing Specific Plan that include the Site, and, to the extent not expressly superseded by this Agreement, all other land use and subdivision regulations governing the permitted uses, density and intensity of use for obtaining required City permits and approvals for development, and similar matters that may apply to development of the Project on the Site during the Term of this Agreement that are set forth in Title 16 of the LEMC (Subdivisions), Title 17 of the LEMC (Zoning), and Title 19 of the LEMC (Development). Notwithstanding the foregoing, the term "Development Regulations," as used herein, does not include any City ordinance, resolution, code, rule, regulation or official policy governing any of the following: (i) the conduct of businesses, professions, and occupations; (ii) taxes and assessments; (iii) the control and abatement of nuisances; (iv) the granting of encroachment permits and the conveyance of rights and interests which provide for the use of or the entry upon public property; (v) the exercise of the power of eminent domain; or (vi) the California Building Standards Codes.

***"Effective Date"*** has the meaning as set forth in Section 1.6.

***"Exhibits"*** has the meaning set forth in Section 1.3.

***"Floor Area"*** means rentable interior floor area at the Site; rentable square footage measured based on Building Owners and Managers Association International industrial building standards.

***"Marijuana"*** has the same meaning as cannabis and those terms may be used interchangeably.

***"MAUCRSA"*** has the meaning as set forth in the Recitals, above.

***"MCRSA"*** has the meaning as set forth in the Recitals, above.

***"MMP"*** has the meaning as set forth in the Recitals, above.

***"MMRSA"*** has the meaning as set forth in the Recitals, above.

***"Mortgage"*** has the meaning set forth in Article 6.

***"Non-Payment Penalty"*** has the meaning set forth in Section 4.3.

***"Notice of Non-Payment Penalty"*** has the meaning set forth in Section 4.3.

***"Project"*** has the meaning as set forth in the Recitals, above.

***"Property Owner"*** means Michael Scheinker.

***"Regulatory Fees"*** mean charges owed by the Developer to the City for the City's costs incurred in processing applications related to the Project, administering its cannabis-related ordinance with regard to the Project, and monitoring legal compliance of the Project on the Site, including, but not limited to building and safety-related inspections by the City.

***"Site"*** has the meaning as set forth in the Recitals, above.

***"State Cannabis License"*** means a license, including a temporary license, to conduct Cannabis Business activities issued by a State Licensing Authority to Developer for the Development of the Project on the Site.

***"State Licensing Authority"*** means the state agency responsible for the issuance, renewal, or reinstatement of State Cannabis Licenses, or the state agency authorized to take disciplinary action against a business licensed under the California Cannabis Laws.

***"Term"*** has the meaning described in Section 1.7.

***"Term Commencement Date"*** has the meaning described in Section 1.7.

**1.5. Project is a Private Undertaking**. The Parties agree that the Project is a private development and that City has no interest therein, except as authorized in the exercise of its governmental functions. City shall not for any purpose be considered an agent of Developer or the Project.

**1.6. Effective Date of Agreement.** This Agreement shall become effective (the "Effective Date") upon the date when all of the following conditions have been satisfied: (i) the City ordinance approving this Agreement becomes effective; (ii) this Agreement has been fully executed by the Parties; and (iii) the Developer have delivered evidence of insurance coverage in favor of the City as set forth in Article 5 of this Agreement.

**1.7. Term.** The term of this Agreement (the "Term") shall be twenty (20) years commencing from the issuance of the Cannabis Business License to Developer for the Project (the "Term Commencement Date"). Nothing in this Section 1.7 shall prohibit or otherwise restrict the termination of this Agreement in accordance with Section 1.8.

**1.8. Termination.** This Agreement shall terminate upon the occurrence of any of the following events:

a. the expiration of the Term;

b. the Developer no longer has a possessory, legal or other equitable interest in the Site;

c. the Developer has ceased all operations related to the Project on the Site for a period of one year or more;

d. mutual written consent of the Parties;

e. abandonment of the Developer's Conditional Use Permit pursuant to LEMC, Section 17.168.080 including the failure of the Developer to commence operation of the Project on the Site within the time presented following the approval of the Conditional Use Permit;

f. suspension or revocation of Developer's Conditional Use Permit pursuant to LEMC, Section 17.168.110;

g. following the Term Commencement Date, the failure to have a valid Cannabis Business Permit for the Project;

h. following the Term Commencement Date, the failure to have a valid Developer's State Cannabis Permit for the Project; or

i. unauthorized assignment of interest of the Developer in the Project or in the Site pursuant to Section 9.1 of this Agreement.

The rights and obligations of the Parties set forth in Sections 4.2, 4.3, 4.4, 5.4, 9.2, 9.3, 9.4, and 9.6 of this Agreement and any right or obligation of the Parties in this Agreement, which by its express terms or nature and context is intended to survive termination of this Agreement, will survive any such termination.

**1.9. Operating Memoranda; Amendment of Agreement.**

a. Operating Memoranda. The provisions of this Agreement require a close degree of cooperation between the City and the Developer. The Development of the Developer Property may demonstrate that clarifications to this Agreement and the Existing Land Use Regulations are appropriate with respect to the details of performance of the City and the Developer. To the extent allowable by law, the Developer shall retain a certain degree of flexibility as provided herein with respect to all matters, items and provisions covered in general under this Agreement, except for those which relate to the (i) term; (ii) permitted uses; or (iii) density or intensity of use. When and if the Developer finds it necessary or appropriate to make changes, adjustments or clarifications to matters, items or provisions not enumerated in (i) through (iii) above, the Parties shall effectuate such changes, adjustments or clarifications through operating memoranda (the "Operating Memoranda") approved by the Parties in writing which reference this Section 1.9(a). Operating Memoranda are not intended to constitute an amendment to this Agreement but mere ministerial clarifications; therefore public notices and hearings shall not be required. The City Manager shall be authorized, upon consultation with,

and approval of, the Developer, to determine whether a requested clarification may be effectuated pursuant to this Section or whether the requested clarification is of such character to constitute an amendment to this Agreement which requires compliance with the provisions of Section 1.9(b) below.

b. Amendment. Subject to the notice and hearing requirements of the Government Code, this Agreement may be modified or amended from time to time only with the written consent of the Developer and the City or their successors and assigns in accordance with the provisions of the Development Agreement Ordinance and the Development Agreement Statute.

**1.10. Fees.** Developer agrees to pay all Regulatory Fees, Community Benefits Fee, and any other applicable fees to the City related to Developer's development and operation of the Project on the Site.

## ARTICLE 2.
## DEVELOPMENT OF THE PROPERTY

**2.1. Intent.** Developer has expended and will continue to expend substantial amounts of time and money planning and preparing for development of the Project. Developer represents and City acknowledges that Developer would not make these expenditures without this Agreement, and that Developer is and will be making these expenditures in reasonable reliance upon its vested rights to develop the Project as set forth in this Agreement.

**2.2. Vested Right to Develop.** During the Term, Developer shall have the vested right to develop the Project on the Site, in accordance with the Agreement, the Conditional Use Permit, Additional City Approvals if any, the Cannabis Business Permit, the City's Development Regulations.

**2.3. Permitted Uses and Operational Requirements**. Developer shall be permitted to develop, construct, and use the Site to carry out the Project, consistent with California Cannabis Laws, this Agreement, the Conditional Use Permit, Additional City Approvals, the Cannabis Business Permit, the LEMC (as may be amended except for the Development Regulations), and the State Cannabis License.

**2.4. Additional Entitlements, Approvals, and Permits.** Successful implementation of the Project may require the Developer to obtain additional approvals and permits from City and other local and state agencies. In connection with the consideration and issuance of any such Additional City Approval which is not ministerial in nature, the City reserves its discretion under the police power to approve, conditionally approve, or deny the issuance of each City Additional Approval.

**2.5. Conditional Use Permit.** Pursuant to LEMC, Chapter 19.12, Developer shall not engage in the permitted uses set forth above pertaining to the Project on the Site without first obtaining the Conditional Use Permit allowing for the operating of a "cannabis business" (as defined in Section 17.156.030 of the LEMC).

**2.6. Cannabis Business Permit.** Pursuant to LEMC, Section 17.156.040, no person may engage in a "cannabis business" in the City without obtaining a Cannabis Business Permit.

**2.7. State Cannabis License.** Pursuant to California Cannabis Laws, Developer shall not engage in the permitted uses set forth above pertaining to the Project on the Site without first obtaining a State Cannabis License necessary to conduct the type of Cannabis Business on the Site as authorized by the Cannabis Business Permit.

## ARTICLE 3.
## APPLICABLE RULES, REGULATIONS, AND OFFICIAL POLICIES

**3.1. Rules on Permitted Uses.** Unless otherwise provided in this Agreement, the City's ordinances, resolutions, rules, regulations, and official policies governing the permitted uses of the Site and the maximum height, bulk, and size of proposed buildings related to the Project on the Site shall be those in force and effect at the time of the City's issuance of the Cannabis Business Permit for the development of the Project at the Site.

**3.2. Rules on Design and Construction.** Unless otherwise provided in this Agreement, the ordinances, resolutions, rules, regulations, and official policies governing the design, improvement, and construction standards and specifications applicable to the Project shall be those in force and effect at the time of the City's issuance of the Cannabis Business Permit for the development of the Project at the Site.

**3.3. Uniform Codes Applicable.** Unless otherwise provided in this Agreement, the Project shall be improved and constructed in accordance with the provisions of the California Building Standards Codes in effect at the time as of the time of the City's consideration of approval of the relevant permit sought by Developer for the Project.

**3.4. Changes Mandated by Federal or State Law.** The Site and Project shall be subject to subsequently enacted state or federal laws or regulations that may preempt the LEMC, or mandate the adoption or amendment of local regulations, or are in conflict with this Agreement or local rules or guidelines associated with City's Cannabis Uses (LEMC, Ch. 17.156) or Cannabis Business Permit. As provided in section 65869.5 of the Development Agreement Statute, in the event state or federal laws or regulations enacted after the Effective Date prevent or preclude compliance with one or more provisions of this Agreement, such provisions shall be modified or suspended as may be necessary to comply with such state or federal laws or regulations. Upon discovery of a subsequently enacted federal or state law meeting the requirements of this Section, City or Developer shall provide the other Party with written notice of the state or federal law or regulation, and a written statement of the conflicts thereby raised with the provisions of the LEMC or this Agreement. Promptly thereafter, City and Developer shall meet and confer in good faith in a reasonable attempt to modify this Agreement, as necessary, to comply with such federal or state law or regulation provided City shall not be obligated to agree to any modification materially increasing its obligations or materially adversely affecting its rights and benefits hereunder. In such discussions, City and Developer will attempt to preserve the terms of this Agreement and the rights of Developer derived from this Agreement to the maximum feasible extent while resolving the conflict. If City, in its judgment, determines it necessary to modify this Agreement to address such conflict, City shall

have the right and responsibility to do so, and shall not have any liability to Developer for doing so or be considered in breach or default of this Agreement. City also agrees to process, in accordance with the provisions of this Agreement, Developer's proposed changes to the Project that are necessary to comply with such federal or state law and that such proposed changes shall be conclusively deemed to be consistent with this Agreement without further need for any amendment to this Agreement.

**3.5. Health and Safety Emergencies.** In the event that any future public health and safety emergencies arise with respect to the development contemplated by this Agreement, City agrees that it shall attempt, if reasonably possible as determined by City in its discretion, to address such emergency in a way that does not have a material adverse impact on the Project.

**3.6. Reservation of Authority.** Any other provision of this Agreement to the contrary notwithstanding, the development of the Project shall be subject to new or modified ordinances, resolutions, rules, regulations, and official policies related to the following:

a. Regulatory Fees imposed on the Developer by the City, which are charged by the City to cover its actual and reasonable expenses incurred in processing permits, licenses, and other entitlements related to the Project, administering its cannabis-related ordinance with regard to the Project, and monitoring legal compliance of the Project on the Site, including, but not limited to building and safety-related inspections by the City;

b. Development impact fees or charges imposed by the City on and in connection with a development or other similar fees or charges imposed by other governmental entities regardless of whether the City is required to collect or assess such fees pursuant to applicable laws (e.g., school district impact fees pursuant to Government Code Section 65995), or general or special taxes and assessments.

c. Procedural regulations related to hearing bodies, petitions, applications, notices, findings, records, hearings, reports, recommendations, appeals, and other similar procedural matters; and

d. Regulations, including, but not limited to, the California Building Standards Codes, necessary to protect the public health and safety so long as such regulations are generally applicable and do not impose a severe and significant financial burden on the Developer or materially delay the development or carrying out of the Project as contemplated in this Agreement.

## ARTICLE 4.
## COMMUNITY BENEFITS FEE

**4.1. Intent.** The Parties acknowledge and agree that this Agreement confers substantial private benefits on the Developer that will place significant burdens, including both known costs and potential but currently unknown costs, on City infrastructure, services, and neighborhoods and that the private benefits provided to the Developer should be balanced with commensurate public benefits for the community ("Community Benefits"). Accordingly, City and Developer recognize and agree that but for Developer's payments as provided herein, City would not and could not approve use of the Site for the Project as provided by this Agreement.

City's approval of this Agreement is in reliance upon and in consideration of Developer's agreement to make the payments required hereunder.

**4.2. Community Benefits Fee.** In addition to Developer's obligation to pay the City through its Regulatory Fees, Developer shall be obligated to provide Community Benefits as follows, which shall be referred to as the "Community Benefits Fee":

a. **Community Benefits Fee**. Concurrent with the Term Commencement Date, and on each anniversary thereafter, Developer shall make payment to the City pursuant to the following fee schedule:

| | |
|---|---|
| All Cannabis Business activities | $18.00 per square foot of Floor Area annually |

Notwithstanding the foregoing, Developer may elect, on a one-time basis, to make payment of the Community Benefit Fee due on the Term Commencement Date in two equal installments, the first one-half installment to be made on the Term Commencement Date and the second one-half installment to be due and payable on a date six (6) months from the Term Commencement Date.

b. **Annual Increase.** In order to account for the increasing cost of providing City services, the Community Benefits Fee set forth in Section 4.2(a) shall be increased annually commencing on each anniversary of the Term Commencement Date (each of which day shall be referred to as an "Adjustment Date"). Each Adjustment Date shall be numbered in sequence (e.g., First Adjustment Date, Second Adjustment Date, Third Adjustment Date, etc.). Each such annual increase in the Community Benefits Fee shall be determined as follows:

> Four percent (4%) of the amount of the Community Benefits Fee payable immediately preceding such adjustment (For example and for illustration purposes only, if Developer's Community Benefits Fee was $109,800 [$18.00 x 6,100 square feet of Floor Area] upon the initial issuance of a Cannabis Business Permit on March 15, 2019, the Community Benefits Fee due on the First Adjustment Date, that is, March 15, 2020, is the product of $109,800 times 1.04, in which case the Community Benefits Fee payable on the First Adjustment Date would be $114,192).

**4.3. Penalty.** If Developer fails to make a payment of the Community Benefits Fee, as required by this Agreement, the City may impose a "Non-Payment Penalty." A Non- Payment Penalty of five percent (5%) shall be applied to all past due Community Benefits Fees. The City shall deliver to Developer a "Notice of Non-Payment Penalty." Payment of the Non- Payment Penalty and past due Community Benefits Fees shall be in a single installment due on or before a date fifteen (15) days following delivery of the Non-Payment Penalty.

**4.4. Interest on Unpaid Non-Performance Penalty; Past Due Community Benefits Fees.** If Developer fails to pay the Non-Performance Penalty and all past due Community Benefits Fees after City has delivered the Notice of Non-Performance Penalty, then, in addition

to the principal amount of the Non-performance Penalty and past due Community Benefit Fees, Developer shall pay City interest at the rate of eighteen percent (18%) per annum, computed on the principal amount of the Non-Performance Penalty and past due Community Benefit Fees, from a date fifteen (15) days following delivery of the Notice of Non-performance Penalty. Notwithstanding the foregoing provisions of this Section 4.4, in no event shall the rate of interest payable by Developer exceed the maximum rate of interest permitted to be charged under applicable law.

## ARTICLE 5.
## INSURANCE AND INDEMNIFICATION

**5.1. General Liability Insurance.** Developer shall maintain comprehensive general liability insurance issued by a California admitted insurance courier whose Best Insurance Guide, current edition insurance rating is not less than "B+(vii)" with a per-occurrence combined single limit of not less than Two Million Dollars ($2,000,000) with a claim deduction not more than One Hundred Thousand Dollars ($100,000) per claim. Such insurance policy shall name the City and City's elected and appointed councils, boards, commissions, legislative bodies, officials, employees, and representatives as "Additional Insureds" by endorsement with respect to the performance of this Agreement and shall include either a severability of interest clause or cross-liability endorsement and other customary and reasonable endorsements and provisions approved by the City's risk manager.

**5.2. Workers' Compensation Insurance.** Developer shall maintain workers' compensation insurance for all its employees employed at or on the Project. Developer shall require each contractor and subcontractor working at or on the Project to provide workers' compensation insurance for its respective employees. Developer indemnification of City set forth in Section 5.4 of this Agreement shall apply to Developer's failure to maintain any such insurance.

**5.3. Evidence of Insurance.** Evidence of the insurance in favor of the City required under Section 5.1 shall be provided to the City as of the Effective Date. Thereafter no Cannabis Business Permit for the Project shall be valid unless and until Developer furnishes satisfactory evidence of the other insurance required in Article 5 of this Agreement. In each case, the evidence of insurance provided to the City shall include satisfactory evidence that the insurance carrier shall give the City at least fifteen (15) days' prior notice of the cancellation or reduction in coverage of each policy of insurance required in Article 5 of this Agreement.

**5.4. Indemnification.** The Developer agrees to indemnify, defend with counsel acceptable to City, and hold harmless the City and City's elected and appointed councils, boards, commissions, legislative bodies, officials, employees, and representatives from any and all claims, costs (including legal fees and costs), or liabilities of any kind arising out of or connected to any act or omission of Developer or Developer's contractor, subcontractor, agent, or representative related to its establishment or operation of the Project or arising out of or related to the approval or issuance of any permit, license, or approval by the City for the Project, except to the extent such claims, costs, and liabilities are caused by the sole negligence or willful misconduct of the City. The Developer agrees that it shall be responsible for all costs incurred by the City in the event of a third-party challenge related to such claims, costs, or liabilities.

**5.5. Failure to Indemnify.** The Developer's failure to indemnify the City, when required by this Agreement, shall constitute a material breach of this Agreement and of any applicable Conditional Use Permit, Cannabis Business Permit, and Additional City Approvals, which shall entitle the City to all remedies available under law, including, but not limited to, specific performance and damages. Failure to indemnify shall constitute grounds upon which the City may rescind its approval of any entitlement, permit, or license related to the Project, or any portion thereof, and a waiver of Developer's right to file a claim, action, or proceeding against the City and City's elected and appointed councils, boards, commissions, legislative bodies, officials, employees, and representatives based upon the City's rescission or revocation of any applicable Conditional Use Permit, Cannabis Business Permit, and Additional City Approvals, or City's failure to defend any claim, action, or proceeding based upon Developer's failure to indemnify the City.

**5.6. Waiver of Damages; Referendum.** Notwithstanding anything in this Agreement to the contrary, the Parties acknowledge that City would not have entered into this Agreement had it been exposed to liability for damages from the Developer and, therefore, the Developer hereby waives all claims for damages against City for breach of this Agreement. The approvals (including development agreements) must be approved by the City Council and that, under law, the City Council's discretion to vote in any particular way may not be constrained by contract. The Developer therefore waives all claims for damages against City in the event that this Agreement or any Project approval is: (1) not approved by the City Council or (2) is approved by the City Council, but with new changes, amendments, conditions, or deletions to which Developer is opposed. Developer further acknowledges that, as an instrument which must be approved by ordinance, a development agreement is subject to referendum; and that, under law, the City Council's discretion to avoid a referendum by rescinding its approval of the underlying ordinance may not be constrained by contract, and Developer waives all claims for damages against City in this regard.

**5.7. Bankruptcy.** The obligations of this Agreement shall not be dischargeable in bankruptcy.

## ARTICLE 6.
## MORTGAGEE PROTECTION

This Agreement, once executed and recorded, shall be superior and senior to any lien placed upon the Site or any portion thereof following recording of this Agreement, including the lien of any deed of trust or mortgage ("Mortgage"). Notwithstanding the foregoing, no breach hereof shall defeat, render invalid, diminish, or impair the lien of any Mortgage made in good faith and for value. This Agreement shall immediately be deemed in default and immediately terminate upon the foreclosure or transfer of any interest in the Site or Project, whether by operation of law or any other method of interest change or transfer, unless the City Manager has authorized such change or transfer in advance, in writing.

## ARTICLE 7.
## PERIODIC REVIEW

City shall review this Agreement ("Periodic Review") in accordance with the Development Agreement Ordinance, including LEMC, Section 19.12.140 and the procedures set forth in LEMC, Section 19.12.150. Notwithstanding the foregoing, the City's failure to review the Developer's compliance with this Agreement, at least annually, will not constitute or be asserted by either Party as a breach by the other Party.

## ARTICLE 8.
## DEFAULT

**8.1. General Provisions.** The failure of either Party to perform any obligation or duty under this Agreement within the time required by this Agreement shall be a default and after the giving of notice and the passage of the applicable amount of time, such a default shall constitute an event of default.

**8.2. Notice.** The "Complaining Party" may not assert that an event of default has occurred against the "Defaulting Party" unless the Complaining Party has first given written notice to the Defaulting Party, specifying the nature of the default and the manner in which the default may be cured, if known to the Complaining Party. Any failure or delay by the Complaining Party in giving such notice shall not waive such default or waive any of the Complaining Party's remedies.

**8.3. Cure.** The Defaulting Party shall have thirty (30) days from the receipt of notice to cure the default except as provided in the next sentence. In the case of a monetary default (e.g. failure to make the payments of fees required under this Ordinance), any such default must be cured by the payment of the amount demanded within such thirty (30) day period. In the case of non-monetary defaults, if the default cannot be reasonably cured within such time, the default shall be deemed cured if:

a. The cure is commenced at the earliest practicable date following receipt of notice;

b. The cure is diligently prosecuted to completion;

c. At the earliest practicable date (but in no event later than thirty (30) days after receiving the notice of default), the Defaulting Party provides written notice to the Complaining Party that the cure cannot be reasonably completed within such thirty (30) day period; and

d. The default is cured at the earliest practicable date, but in no event later than sixty (60) days after receipt of the first notice of default.

**8.4. Remedies.** If the Defaulting Party fails to cure a default in accordance with the foregoing, an event of default shall be deemed to have occurred and the Complaining Party shall have the right to seek all appropriate remedies, at law or in equity, including specific penalty or termination of this Agreement without further or separate notice to the Defaulting Party.

**8.5. Estoppel Certificates.**

a. City shall, upon not less than thirty (30) days prior written notice, execute, acknowledge, and deliver to Developer, Developer's lender, potential investors, or assignees an estoppel certificate in writing which certifies that this Agreement is in full force and effect, that there are no breaches or defaults under the Agreement except as described in such estoppel certificate, and that the Agreement has not been modified or terminated and is enforceable in accordance with its terms and conditions.

b. The City may recover its actual and reasonable costs and attorneys' fees in connection with the timely dealing of any such estoppel certificate, in an amount not to exceed $2,500 per estoppel certificate.

## ARTICLE 9.
## OTHER GENERAL PROVISIONS

**9.1. Assignment**. The rights and obligations of Developer hereunder shall not be assigned or transferred, except that on thirty (30) days written notice to City, Developer may assign all or a portion of Developer's rights and obligations there under to any person or persons, partnership or corporation who purchases all or a portion of Developer's right, title and interest in the Site, or Project, provided such assignee or grantee assumes in writing each and every obligation of Developer hereunder yet to be performed, and further provided that Developer obtains the written consent of City to the assignment, which consent shall not be unreasonably withheld. Notwithstanding the foregoing provision concerning the written consent of City, and provided that the assignment is to an affiliate of Developer (an entity which is controlled by, controls, or is under common control with, Developer), the City shall in such cases provide its written consent provided that all other requirements of this Section 9.1 are satisfied. The notice to City shall include the identity of any such assignee and a copy of the written assumption of the assignor's obligations hereunder pertaining to the portion assigned or transferred. After such notice and the receipt of such consent, the assignor shall have no further obligations or liabilities hereunder. The City Manager may act on behalf of City regarding any actions concerning the assignment of this Agreement.

**9.2. Notices.** Any notice shall be in writing and given by delivering the same in person or by sending the same by registered, or certified mail, return receipt requested, with postage prepaid, or by overnight delivery, to the respective mailing addresses, as follows:

| | |
|---|---|
| If to City: | City of Lake Elsinore<br>130 S. Main Street<br>Lake Elsinore, CA 92530<br>Attn: City Manager |
| If to Developer: | Brighter Systems Inc.<br>31887 Corydon Road, Unit 150<br>Lake Elsinore, CA 92530<br>Attn: Jeremy Johnson |

Either City or Developer may change its mailing address at any time by giving written notice of such change to the other in the manner provided herein at least ten (10) days prior to the date such change is effected. All notices under this Agreement shall be deemed given, received, made or communicated on the earlier of the date personal delivery is effected or on the delivery date or attempted delivery date shown on the return receipt, or air bill.

**9.3. Governing Law and Venue.** This Agreement shall be interpreted and governed according to the laws of the State of California. In the event of litigation between the Parties, venue, without exception, shall be in the Riverside County Superior Court of the State of California. If, and only if, applicable law requires that all or part of any such litigation be tried exclusively in federal court, venue, without exception, shall be in the Central District of California located in the City of Riverside, California.

**9.4. Severability.** If this Agreement in its entirety is determined by a court to be invalid or unenforceable, this Agreement shall automatically terminate as of the date of final entry of judgment. If any term or provision of this Agreement shall be determined by a court to be invalid and unenforceable, or if any term or provision of this Agreement is rendered invalid or unenforceable according to the terms of any federal or state statute, any provisions that are not invalid or unenforceable shall continue in full force and effect and shall be construed to give effect to the intent of this Agreement. The Parties expressly agree that each Party is strictly prohibited from failing to perform any and all obligations under this Agreement on the basis that this Agreement is invalid, unenforceable, or illegal. By entering into this Agreement, each Party disclaims any right to tender an affirmative defense in any arbitration or court of competent jurisdiction, that performance under this Agreement is not required because the Agreement is invalid, unenforceable, or illegal.

**9.5. Constructive Notice and Acceptance.** Every person who after the Effective Date and recording of this Agreement owns or acquires any right, title, or interest to any portion of the Site is and shall be conclusively deemed to have consented and agreed to every provision contained herein, whether or not any reference to this Agreement is contained in the instrument by which such person acquired an interest in the Site, and all rights and interests of such person in the Site shall be subject to the terms, requirements, and provisions of this Agreement.

**9.6. Reserved.**

**9.7. Waiver.** A waiver by any Party of any breach of any term, covenant, or condition herein contained or a waiver of any right or remedy of such Party available hereunder, at law or in equity, shall not be deemed to be a waiver of any subsequent breach of the same or any other term, covenant, or condition herein contained or of any continued or subsequent right to the same right or remedy. No Party shall be deemed to have made any such waiver unless it is in writing and signed by the Party so waiving.

**9.8. Integration.** This Agreement, together with its specific references, attachments, and Exhibits, constitutes all of the agreements, understandings, representations, conditions, warranties, and covenants made by and between the Parties hereto. Unless set forth herein, no Party to this Agreement shall be liable for any representations made, express or implied.

**9.9. Captions.** The captions of this Agreement are for convenience and reference only and the words contained therein shall in no way be held to explain, modify, amplify, or aid in the interpretation, construction, or meaning of the provisions of this Agreement.

**9.10. Mandatory and Permissive.** "Shall" and "will" and "agrees" are mandatory. "May" or "can" are permissive.

**9.11. Counterparts.** This Agreement may be executed simultaneously and in several counterparts, each of which shall be deemed an original, but which together shall constitute one and the same instrument.

**9.12. Other Documents.** The Parties agree that they shall cooperate in good faith to accomplish the objectives of this Agreement and, to that end, agree to execute and deliver such other instruments or documents as may be necessary and convenient to fulfill the purposes and intentions of this Agreement.

**9.13. Authority.** All Parties to this Agreement warrant and represent that they have the power and authority to enter into this Agreement.

**9.14. Advice of Legal Counsel.** Each Party acknowledges that it has reviewed this Agreement with its own legal counsel and, based upon the advice of that counsel, freely entered into this Agreement.

**9.15. Attorneys' Fees and Costs.** Unless otherwise provided in this Agreement, if any action at law or in equity, including action for declaratory relief, is brought to enforce or interpret provisions of this Agreement, the prevailing Party shall be entitled to reasonable attorney's fees and costs, which may be set by the court in the same action or in a separate action brought for that purpose, in addition to any other relief to which such Party may be entitled.

**9.16. Calculation of Time Period.** All time referenced in this Agreement shall be calendar days, unless the last day falls on a legal holiday, Saturday, or Sunday, in which case the last day shall be the next business day.

**9.17. Recordation of Development Agreement.** The City Clerk shall cause a copy of this Agreement to be recorded against title of the Site within ten (10) business days of the Effective Date.

*[SIGNATURES ON NEXT PAGE]*

IN WITNESS WHEREOF, the Parties have executed this Agreement as of the dates set forth below.

"CITY"

CITY OF LAKE ELSINORE,
a municipal corporation

Date: _____

By:_____
Mayor

ATTEST:

By:_____
Susan M. Domen, MMC, City Clerk

"DEVELOPER"

BRIGHTER SYSTEMS INC.,
a California corporation

Date:_____

By:_____
Jeremy Johnson, Chief Executive Officer

Date:_____

By:_____
Jarrett Hall, Secretary

A notary public or other officer completing this certificate verifies only the identity of the individual who signed the document to which this certificate is attached, and not the truthfulness, accuracy, or validity of that document.

STATE OF CALIFORNIA )
) §
County of _____ )

On _____, before me, _____ a Notary Public, personally appeared _____ who proved to me on the basis of satisfactory evidence to be the person(s) whose name(s) is/are subscribed to the within instrument and acknowledged to me that he/she/they executed the same in his/her/their authorized capacity(ies), and that by his/her/their signature(s) on the instrument the person(s), or the entity upon behalf of which the person(s) acted, executed the instrument.

I certify under PENALTY OF PERJURY under the laws of the State of California that the foregoing paragraph is true and correct

WITNESS my hand and official seal.

_____
Signature of Notary

(Affix seal here)

A notary public or other officer completing this certificate verifies only the identity of the individual who signed the document to which this certificate is attached, and not the truthfulness, accuracy, or validity of that document.

STATE OF CALIFORNIA )
) §
County of _____ )

On _____, before me, _____ a Notary Public, personally appeared _____ who proved to me on the basis of satisfactory evidence to be the person(s) whose name(s) is/are subscribed to the within instrument and acknowledged to me that he/she/they executed the same in his/her/their authorized capacity(ies), and that by his/her/their signature(s) on the instrument the person(s), or the entity upon behalf of which the person(s) acted, executed the instrument.

I certify under PENALTY OF PERJURY under the laws of the State of California that the foregoing paragraph is true and correct

WITNESS my hand and official seal.

_____
Signature of Notary

(Affix seal here)

A notary public or other officer completing this certificate verifies only the identity of the individual who signed the document to which this certificate is attached, and not the truthfulness, accuracy, or validity of that document.

STATE OF CALIFORNIA )
) §
County of _____ )

On _____, before me, _____ a Notary Public, personally appeared _____ who proved to me on the basis of satisfactory evidence to be the person(s) whose name(s) is/are subscribed to the within instrument and acknowledged to me that he/she/they executed the same in his/her/their authorized capacity(ies), and that by his/her/their signature(s) on the instrument the person(s), or the entity upon behalf of which the person(s) acted, executed the instrument.

I certify under PENALTY OF PERJURY under the laws of the State of California that the foregoing paragraph is true and correct

WITNESS my hand and official seal.

_____
Signature of Notary

(Affix seal here)

**EXHIBIT A**

**LEGAL DESCRIPTION**

The real property referred to herein is situated in the County of Riverside, City of Lake Elsinore, State of California, and is described as follows:

**PARCEL 1:**

A CONDOMINIUM COMPRISING INTEREST IN UNIT B-5 AS SHOWN ON THE CONDOMINIUM PLAN("PLAN") RECORDED ON AUGUST 5, 2003, AS INSTRUMENT NUMBER 2003-592580 IN THE RIVERSIDE COUNTY OFFICIAL RECORDS AND AS FURTHER DESCRIBED IN THE DECLARATION OF RESTRICTIONS FOR INDUSTRIAL CONDOMINIUM OWNERSHIP ("DECLARATION") RECORDED ON AUGUST 5, 2003 AS INSTRUMENT NUMBER 2003-592581 IN THE RIVERSIDE COUNTY OFFICIAL RECORDS.

EXCEPTING THEREFROM AND RESERVING EASEMENTS AS DEFINED IN THE DECLARATION.

FURTHER EXCEPTING THEREFROM ALL NUMBERED CONDOMINIUM UNITS ON THE PLAN AND DESCRIBED IN THE DECLARATION OTHER THAN THE UNIT CONVEYED ABOVE AND THE ASSOCIATION COMMON AREA OR COMMON AREA AS DEFINED IN THE DECLARATION OR SHOWN ON THE PLAN.

[APN: 370-031-012]

**PARCEL 2**:

A CONDOMINIUM COMPRISING INTEREST IN UNIT B-6 AS SHOWN ON THE CONDOMINIUM PLAN RECORDED ON AUGUST 5, 2003, AS INSTRUMENT NUMBER 2003-592580 IN THE RIVERSIDE COUNTY OFFICIAL RECORDS AND AS FURTHER DESCRIBED IN THE DECLARATION OF RESTRICTIONS FOR INDUSTRIAL CONDOMINIUM OWNERSHIP RECORDED ON AUGUST 5, 2003 AS INSTRUMENT NUMBER 2003-592581 IN THE RIVERSIDE COUNTY OF OFFICIAL RECORDS.

EXCEPTING THEREFROM AND RESERVING EASEMENTS AS DEFINED IN THE DECLARATION.

FURTHER EXCEPTING THEREFROM ALL NUMBERED CONDOMINIUM UNITS ON THE PLAN AND DESCRIBED IN THE DECLARATION OTHER THAN THE UNIT ABOVE AND THE ASSOCIATION COMMON AREA OR COMMON AREA AS DEFINED IN THE DECLARATION OR SHOWN ON THE PLAN.

[APN: 370-031-13]

**EXHIBIT B**

**SITE PLAN**

[On Following Page]

# GENERAL REQUIREMENTS

GENERAL INFORMATION

1. WORK PERFORMED SHALL COMPLY WITH THE CURRENT APPLICABLE CODES. SEE TABLE:
   A. THESE GENERAL NOTES UNLESS OTHERWISE NOTED ON PLANS OR SPECIFICATIONS.
   B. STANDARD SPECIFICATIONS OF A.S.T.M.
   C. AMENDAMENTS BY THE LOCAL JURISDICTION.

2. ON SITE VERIFICATION OF ALL DIMENSIONS AND CONDITIONS SHALL BE THE RESPONSIBILITY OF THE CONTRACTOR AND SUB-CONTRACTORS. NOTES AND DIMENSIONS TAKE PRECEDENCE OVER SCALING OF THE DRAWING. EACH CONTRACTOR OR SUB-CONTRACTOR SHALL REPORT TO PROJECT OWNER AND DESIGNER ALL CONDITIONS WHICH PREVENT THE PROPER EXECUTION OF THEIR WORK.

3. ALL EQUIPMENT AND MATERIALS FURNISHED AND INSTALLED UNDER THESE PLANS, SHALL BE GUARANTEED BY THE CONTRACTOR FOR A PERIOD OF ONE YEAR FROM THE DATE OF ACCEPTANCE OF THE WORK BY THE OWNER.

4. TYPICAL DETAILS AND SPECIFICATIONS ARE MINIMUM REQUIREMENTS TO BE USED WHEN CONDITIONS ARE NOT SHOWN OTHERWISE.

5. SPECIFIC NOTES AND DETAILS ON DRAWINGS SHALL TAKE PRECEDENCE OVER GENERAL NOTES AND TYPICAL DETAILS. WHERE NO DETAILS ARE SHOWN CONSTRUCTION SHALL CONFORM TO SIMILAR WORK ON PROJECT.

6. APPROVAL BY THE INSPECTOR DOES NOT MEAN APPROVAL OR ALLOWABLE FAILURE TO COMPLY WITH THE PLANS AND SPECIFICATIONS. ANY DESIGN WHICH FAILS TO BE CLEAR OR IS AMBIGUOUS MUST BE REFERRED TO THE ARCHITECT OR ENGINEER FOR INTERPRETATION OR CLARIFICATION.

7. SEE ARCHITECTURAL, STRUCTURAL, ELECTRICAL AND MECHANICAL DRAWINGS FOR PITS, TRENCHES, ROOF OPENINGS, DEPRESSIONS, ETC. NOT SHOWN ON THE OTHER DRAWINGS.

8. CONSTRUCTION DOCUMENTS IDENTIFIED AS "BID SET" ON ANY OR ALL SHEETS MAY BE SUBJECT TO REVIEW. THIS REVIEW MAY RESULT IN CHANGES WHICH MAY BE MADE TO THE PLANS PRIOR TO THE ISSUANCE OF THE FINAL CONSTRUCTION SET WHICH WILL CONTAIN NO "BID SET" DESIGNATIONS. CONSTRUCTION DOCUMENTS IDENTIFIED AS "BID SET" ARE NOT CONSTRUED AS BEING THE COMPLETED OR FINAL DRAWINGS AND THEY SHOULD NOT IN ANY WAY BE USED AS SUCH.

STRUCTURAL ENGINEERING:

1. REFER TO THE CURRENT CALCULATIONS FOR ANY QUESTION REGARDING LUMBER GRADES, BEAM AND HEADER SIZES, FOOTING AND SHEAR REQUIREMENTS.

2. NO DEVIATIONS FROM STRUCTURAL DETAILS SHALL BE MADE WITHOUT THE WRITTEN APPROVAL OF THE STRUCTURAL DESIGN ENGINEER. APPROVAL BY CITY INSPECTOR DOES NOT CONSTITUTE AUTHORITY TO DEVIATE FROM PLANS OR SPECIFICATIONS.

3. VIBRATION EFFECTS OF MECHANICAL EQUIPMENT HAVE NOT BEEN CONSIDERED BY THE ENGINEER.

4. THE DESIGN ADEQUACY AND SAFETY OF ERECTION BRACING, SHORING, TEMPORARY SUPPORTS, ETC. IS SOLE RESPONSIBILITY OF THE CONTRACTOR, AND HAS NOT BEEN CONSIDERED BY THE ENGINEER. THE CONTRACTOR IS RESPONSIBLE FOR THE STABILITY OF THE STRUCTURE PRIOR TO THE APPLICATION OF ALL SHEAR WALLS, ROOF AND FLOOR DIAPHRAGMS AND FINISH MATERIALS. THE CONTRACTOR SHALL PROVIDE THE NECESSARY BRACING TO PROVIDE STABILITY PRIOR TO THE APPLICATION OF THE AFOREMENTIONED MATERIALS. OBSERVATION VISITS TO THE SITE BY THE ARCHITECT/ENGINEER SHALL NOT INCLUDE INSPECTION OF THE ABOVE ITEMS.

5. CONSTRUCTION MATERIALS SHALL BE SPREAD OUT IF PLACED ON FRAMED FLOORS OR ROOF. LOAD SHALL NOT EXCEED THE DESIGN LIVE LOAD PER SQUARE FOOT. PROVIDE ADEQUATE SHORING AND/OR BRACING WHERE STRUCTURE HAS NOT ATTAINED DESIGN STRENGTH.

# SITE WORK

1. ALL FOOTINGS SHALL REST ON FIRM NATURAL SOIL OR APPROVED COMPACTED FILL, U.N.O.

2. REFER TO THE CURRENT CIVIL ENGINEER'S GRADING AND PLOT PLANS, IF APPLICABLE.

3. REFER TO THE CURRENT LANDSCAPE ARCHITECT'S GRADING AND CONSTRUCTION DOCUMENTS.

4. ALL FINISH GRADES TO DRAIN AWAY FROM THE BUILDING FOOTINGS.

5. CONTRACTOR SHALL INVESTIGATE SITE DURING CLEARING AND EARTHWORK OPERATIONS FOR FILLED EXCAVATIONS OR BURIED STRUCTURES SUCH AS CESSPOOLS, CISTERNS, FOUNDATIONS, ETC. IF ANY SUCH STRUCTURES ARE FOUND, THE ARCHITECT/ENGINEER AND THE SOILS ENGINEER SHALL BE NOTIFIED IMMEDIATELY.

6. PROVIDE SURVEY STAKES PRIOR TO FOUNDATION INSPECTION TO VERIFY LOT LINES WHERE PROPERTY BOUNDARIES HAVE NOT ALREADY BEEN STABLISHED.

# CARPENTRY

LUMBER - REFER TO SPECIFICATIONS ON SHEET SD1

PROTECTION AGAINST DECAY AND TERMITES

1. WOOD EMBEDDED IN THE GROUND OR IN DIRECT CONTACT WITH THE EARTH AND USED FOR THE SUPPORT OF PERMANENT STRUCTURES SHALL BE PRESSURE TREATED WOOD.

2. WOOD JOISTS OR THE BOTTOM OF WOOD FLOORS CLOSER THAN 18 INCHES, OR WOOD GIRDERS CLOSER THEN 12 INCHES TO THE GROUND UNDER FLOOR AREAS AND THEIR SUPPORTS, SHALL BE PRESSURE TREATED WOOD OR ALL HEART-WOOD OF APPROVED NATURALLY DURABLE SPECIES AS LISTED IN THE LATEST EDITION OF CALIFORNIA BUILDING CODE (2016 CBC).

# ABBREVIATIONS

| | | | | | |
|---|---|---|---|---|---|
| A.B. | ANCHOR BOLT | E.N. | EDGE NAILING | PL. | PLATE |
| ADJ. | ADJUSTABLE | ELEV. | ELEVATION | PENNY(d) | NAILS |
| ABV. | ABOVE | ENGR. | ENGINEER | PLYWD. | PLYWOOD |
| A.C.I. | AMERICAN CONCRETE INSTITUTE | EQ. | EQUAL | P.S.F. | POUNDS PER SQUARE FOOT |
| | | EQUIP. | EQUIPMENT | P.S.I. | POUNDS PER SQUARE INCH |
| A.I.S.C. | AMERICAN INSTITUTE OF STEEL CONSTR. | EXIST (E) | EXISTING | PRESS. | PRESSURE |
| | | EXP. | EXPANSION | R. | RADIUS |
| A.S.T.M. | AMERICAN SOCIETY FOR TESTING & MATERIALS | FIN. | FINISH | REINF. | REINFORCING |
| | | F.N. | FIELD NAILING | REQD. | REQUIRED |
| | | FLR. | FLOOR | RM. | ROOM |
| ARCH. | ARCHITECT(URAL) | FTG. | FOOTING | SCHED. | SCHEDULE |
| BM. | BEAM | FDN. | FOUNDATION | SHTG. | SHEATHING |
| BD. | BOARD | FRMG. | FRAMING | SHT. | SHEET |
| BLK. | BLOCK | GA. | GAUGE | SIM. | SIMILAR |
| BLKG. | BLOCKING | GALV. | GALVANIZED | SPEC. | SPECIFICATION |
| BOT. | BOTTOM | G.L.B. | GLUE LAM BEAM | STGR. | STAGGER |
| BLDG. | BUILDING | GRD. | GRADE | STD. | STANDARD |
| CLG. | CEILING | H.D. | HOLDOWN | STL. | STEEL |
| CLR. | CLEAR | HGR. | HANGER | STIFF. | STIFFENER |
| COL. | COLUMN | HDR. | HEADER | STRUCT. | STRUCTURAL |
| C.M.U. | CONCRETE MASONRY UNIT | HT. | HEIGHT | SQ. | SQUARE |
| | | HORIZ. | HORIZONTAL | SYM. | SYMMETRICAL |
| | | IN. | INCH | THK. | THICK |
| C.J. | CONSTRUCTION JOINT | I.D. | INSIDE DIAMETER | U.B.C. | UNIFORM BUILDING CODE |
| | | INT. | INTERIOR | | |
| | | JST. | JOIST | | |
| | | LAM. | LAMINATED | | |
| CONC. | CONCRETE | LT. WT. | LIGHT WEIGHT | | |
| CONN. | CONNECTION | M.B. | MACHINE BOLT | U.N.O. | UNLESS NOTED |
| CONSTR. | CONSTRUCTION | MAS. | MASONRY | | |
| CONT. | CONTINUOUS | MAX. | MAXIMUM | | OTHERWISE |
| DEMO. | DEMOLISH | MTL. | METAL | VERT. | VERTICAL |
| DET. | DETAIL | MIN. | MINIMUM | WT. | WEIGHT |
| DIAG. | DIAGONAL | N.T.S. | NOT TO SCALE | W.W.F. | WELDED WIRE FABRIC |
| DIA. (Ø) | DIAMETER | NO. or # | NUMBER | | |
| DIM. | DIMENSION | O.C. | ON CENTER | W.W.M. | WELDED WIRE MESH |
| DBL. | DOUBLE | OPNG. | OPENING | | |
| DWG. | DRAWING | OPP. | OPPOSITE | W.F. | WIDE FLANGE |
| EA. | EACH | O.D. | OUTSIDE DIA. | W/ | WITH |

# PROPERTY INFORMATION:

| | |
|---|---|
| ADDRESS: 31887 CORYDON ST. LAKE ELSINORE CA 92530 unit # 150 & 160 | |
| APN: | |
| LOT #: | -- |
| LOT AREA (SQ. FT): | -- |
| ZONING: | --- |
| CONSTRUCTION TYPE: | --- |
| N-TRACT: BLOCK: LOT: | |

# SITE & BUILDING DATA

| | |
|---|---|
| LOT AREA: | sq ft |
| BUILDING AREA | 5,116.6 |
| | |
| | |
| | |
| | |
| | |
| | |
| | |
| | |
| TOTAL LOT GROUND COVERAGE AREA: | |
| | |
| LOT COVERAGE %: | |

# SHEET INDEX

| | |
|---|---|
| | |
| SITE PLAN & GENERAL NOTES | A0 |
| EXISTING FLOOR PLAN | A1 |
| EXISTING MEZZANINE | A2 |
| PROPOSED FLOOR PLAN | A3 |
| PROPOSED SECOND FLOOR | A4 |
| EXISTING ELEVATIONS | A5 |
| EXISTING ROOF PLAN | A6 |
| | |
| | |

# SCOPE OF WORK:

PROPOSED TENANT IMPROVEMENT:
CULTIVATION AND MANUFACTURING
CANNABIS PRODUCTS

# APPLICANT

---

# APPLICABLE CODES:

ALL WORK SHALL CONFORM TO THE REQUIREMENTS OF THE FOLLOWING CODES AND LOCAL ORDINANCES:

- 2016 CALIFORNIA BUILDING CODE
- 2016 CALIFORNIA MECHANICAL CODE
- 2016 CALIFORNIA PLUMBING CODE
- 2016 CALIFORNIA ELECTRICAL CODE
- 2016 GREEN BUILDING
- 2015 CALIFORNIA ENERGY CODE

# VICINITY MAP

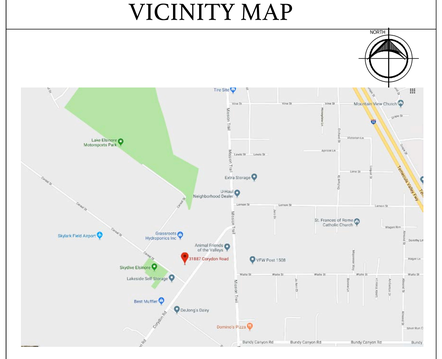


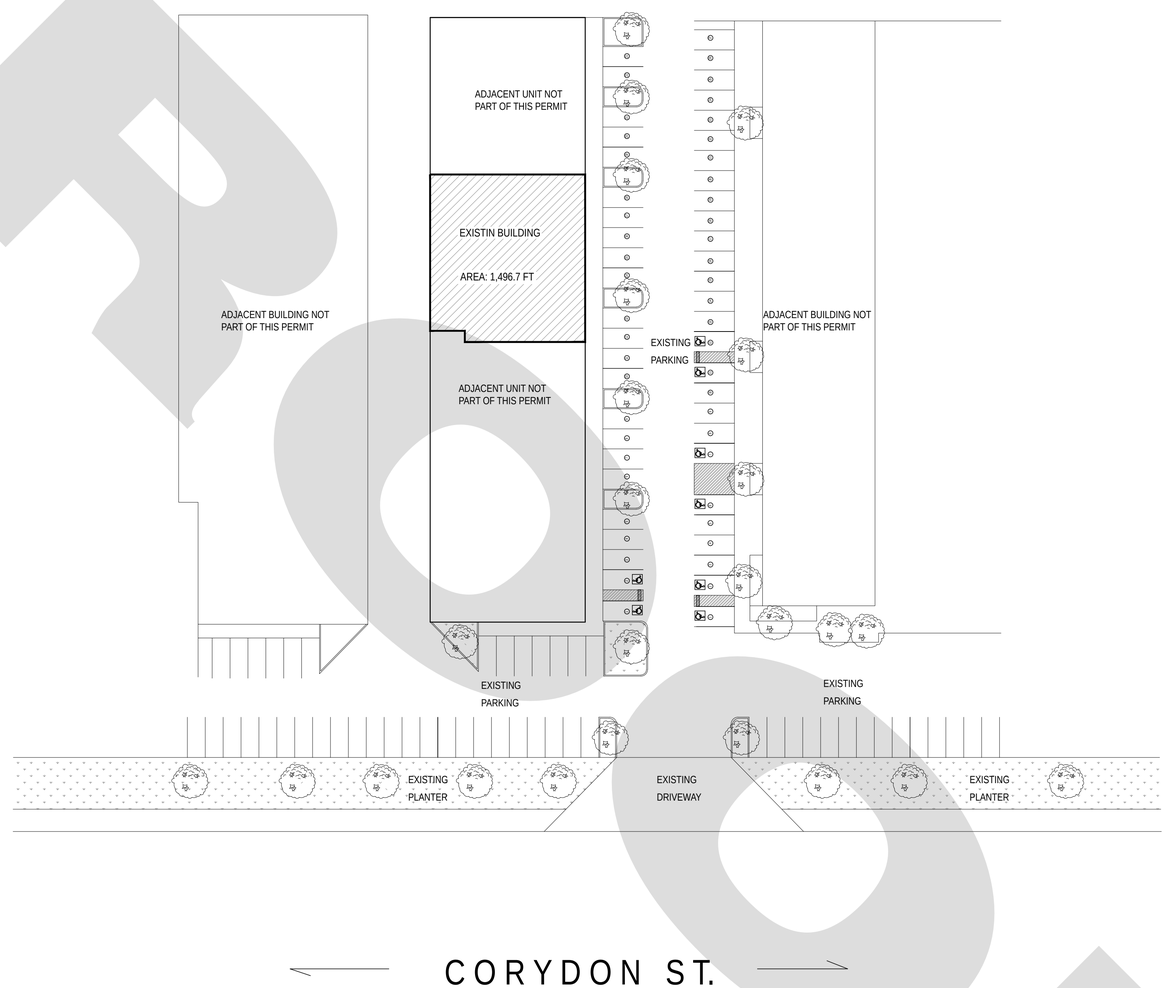


## site plan

SCALE 1/32" = 1' – 0"

ALL DRAWINGS, DESIGNS, SPECIFICATIONS REPRESENTED HEREIN ARE THE ORIGINAL AND UNPUBLISHED PROPERTY OF PLANS & PERMITS EXPRESS AND SHALL NOT BE REPRODUCED, DISCLOSED OR USED BY OTHERS WITHOUT PRIOR WRITTEN CONSENT OF PLANS & PERMITS EXPRESS. VIEWING THESE DOCUMENTS CONSTITUTES ACCEPTANCE OF THESE CONDITIONS. ALL RIGHTS RESERVED.

PLANS AND PERMITS EXPRESS
Commercial & Residential Design
SHOPPING CENTERS
TOWN HOUSES
SINGLE FAMILY RESIDENCES
1055 W 7TH, SUITE 3300
LOS ANGELES CA 90017
Tel. 562-991-9537

| REVISIONS | BY |
|---|---|
| | |
| | |
| | |

**31887 CORYDON ST.**
**LAKE ELSINORE CA 92530**
**UNIT # 150 & 160**
PROPOSED TENANT: IMPROVEMENT CANNABIS

| | |
|---|---|
| JOB NO. | 18-013 |
| DRAWN | V.R. |
| CHECKED | EP |
| SCALE | NOTED |
| DATE | 03/20/18 |
| SHEET NO. | A0 |

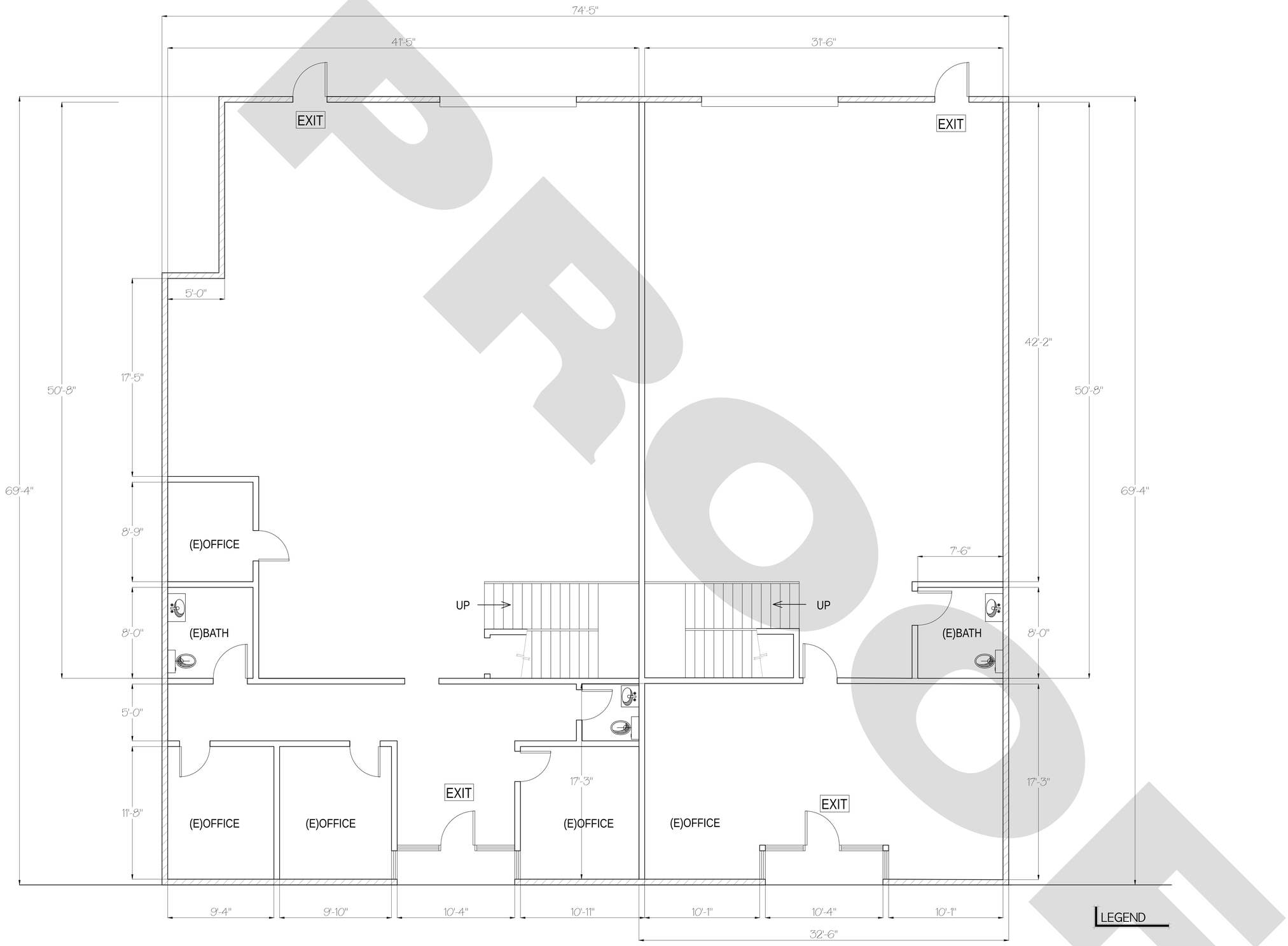


# existing floor plan

SCALE 1/4" = 1' – 0"

LEGEND

- INDICATES EXISTING 2 X STUD WALL
- INDICATES EXISTING WALL TO BE REMOVED
- INDICATES EXISTING CONCRETE WALL
- INDICATES NEW 2 X STUD WALL

PROOF

ALL DRAWINGS, DESIGNS, SPECIFICATIONS REPRESENTED HEREIN ARE THE ORIGINAL AND UNPUBLISHED PROPERTY OF PLANS & PERMITS EXPRESS AND SHALL NOT BE REPRODUCED, DISCLOSED OR USED BY OTHERS WITHOUT PRIOR WRITTEN CONSENT OF PLANS & PERMITS EXPRESS. VIEWING THESE DOCUMENTS CONSTITUTES ACCEPTANCE OF THESE CONDITIONS. ALL RIGHTS RESERVED.

PLANS AND PERMITS EXPRESS
Commercial & Residential Design
- SHOPPING CENTERS
- TOWN HOUSES
- SINGLE FAMILY RESIDENCES

1055 W 7TH, SUITE 3300
LOS ANGELES CA 90017
Tel: 562-991-9537

| REVISIONS | BY |
|---|---|
| | |
| | |
| | |

**31887 CORYDON ST.**
**LAKE ELSINORE CA 92530**
**UNIT #150 & 160**
PROPOSED TENANT: IMPROVEMENT CANNABIS

| | |
|---|---|
| JOB NO. | 18-013 |
| DRAWN | V.R. |
| CHECKED | EP |
| SCALE | NOTED |
| DATE | 03/20/18 |
| SHEET NO. | A1 |

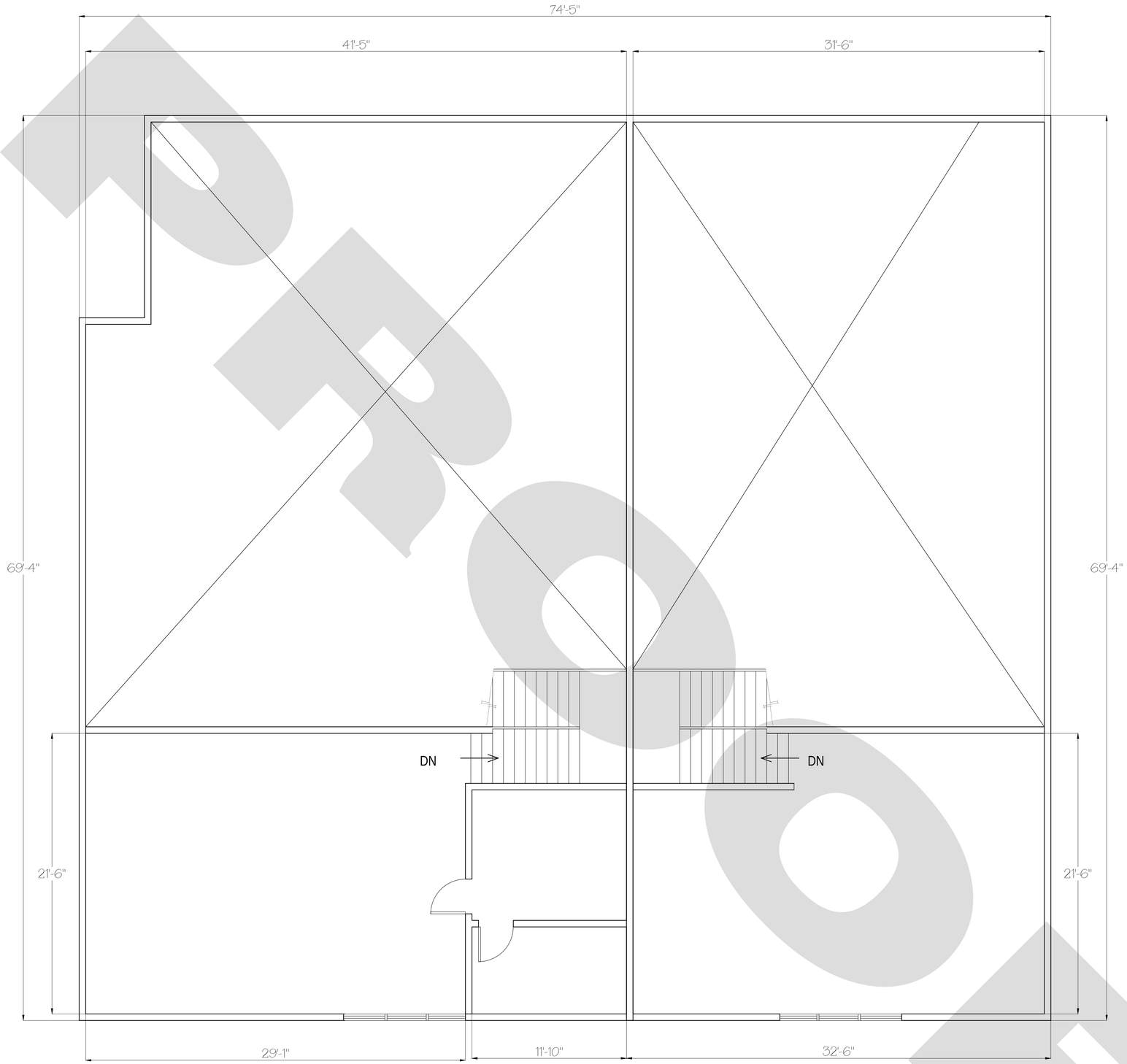


# existing mezzanine

SCALE 1/4" = 1' – 0"

PROOF

ALL DRAWINGS, DESIGNS, SPECIFICATIONS REPRESENTED HEREIN ARE THE ORIGINAL AND UNPUBLISHED PROPERTY OF PLANS & PERMITS EXPRESS AND SHALL NOT BE REPRODUCED, DISCLOSED OR USED BY OTHERS WITHOUT PRIOR WRITTEN CONSENT OF PLANS & PERMITS EXPRESS. VIEWING THESE DOCUMENTS CONSTITUTES ACCEPTANCE OF THESE CONDITIONS. ALL RIGHTS RESERVED.

PLANS AND PERMITS EXPRESS

Commercial & Residential Design

- SHOPPING CENTERS
- TOWN HOUSES
- SINGLE FAMILY RESIDENCES

1055 W 7TH, SUITE 3300
LOS ANGELES CA 90017
Tel: 562-991-9537

| REVISIONS | BY |
|---|---|
| | |
| | |
| | |

**31887 CORYDON ST.**
**LAKE ELSINORE CA 92530**
**UNIT #150 & 160**

PROPOSED TENANT: IMPROVEMENT CANNABIS

| | |
|---|---|
| JOB NO. | 18-013 |
| DRAWN | V.R. |
| CHECKED | EP |
| SCALE | NOTED |
| DATE | 03/20/18 |
| SHEET NO. | A2 |

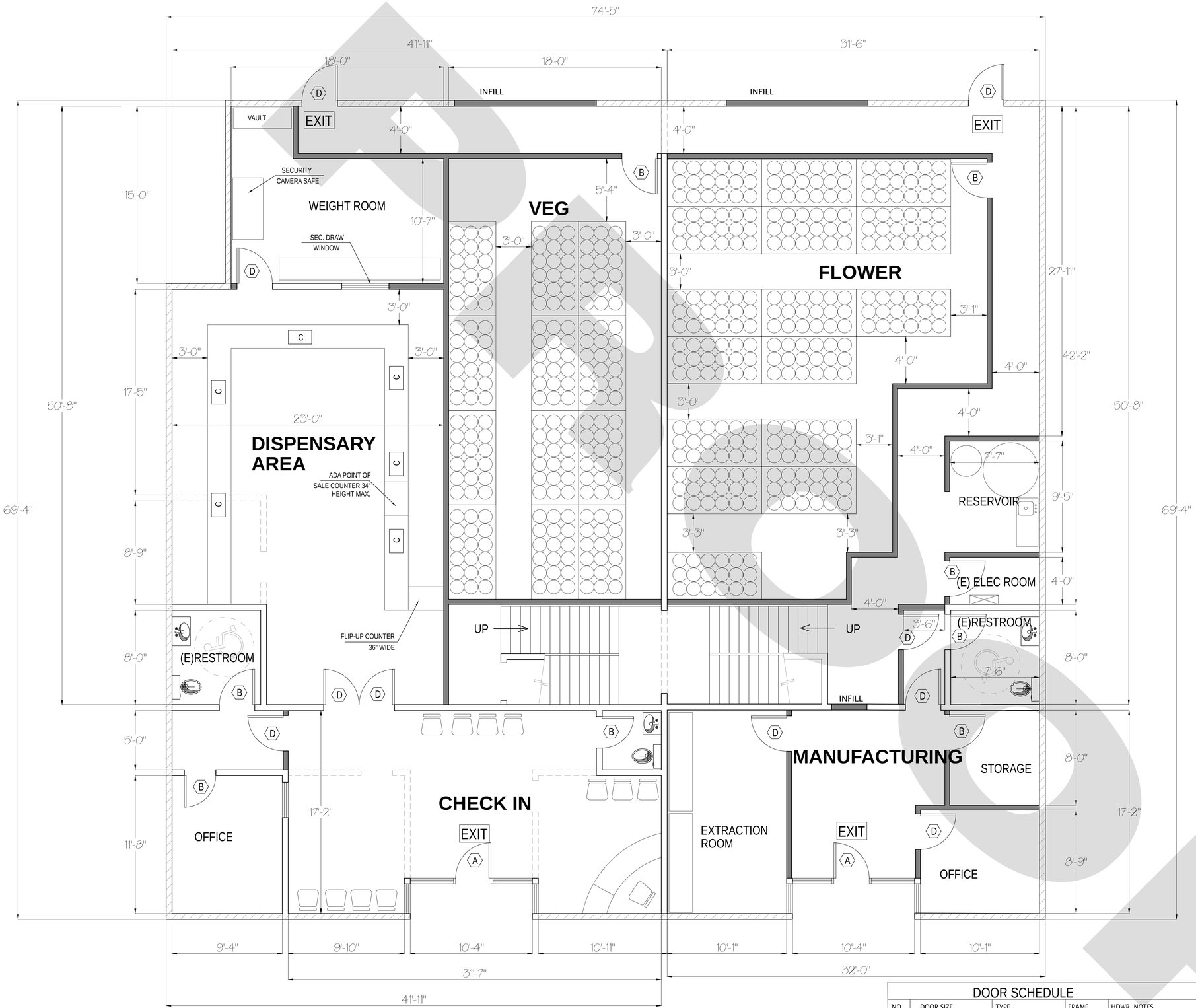


## LEGEND

- INDICATES EXISTING 2 X STUD WALL
- INDICATES EXISTING WALL TO BE REMOVED
- INDICATES EXISTING CONCRETE WALL
- INDICATES NEW 2 X STUD WALL
- INDICATES CANOPY 4 FT X 8 FT

## DOOR SCHEDULE

| NO. | DOOR SIZE | TYPE | FRAME | HDWR. NOTES |
|---|---|---|---|---|
| A | 3'-0"X7"-0" | SELF-CLOSING | ALUM | TEMP GLASS EXISTING |
| B | 3'-0"X6"-8" | SELF-CLOSING | WD | SOLID CORE SELF-CLOSING |
| C | 3'-0"X6'-8" | SELF-CLOSING | ALUM | TEMP GLASS EMERGENCY EXIT |
| D | 3'-0"X6'-8" | SELF-CLOSING | METAL | SOLID CORE RESTRICTED ACCESS |

# proposed floor plan

SCALE 1/4" = 1' - 0"

ALL DRAWINGS, DESIGNS, SPECIFICATIONS REPRESENTED HEREIN ARE THE ORIGINAL AND UNPUBLISHED PROPERTY OF PLANS & PERMITS EXPRESS AND SHALL NOT BE REPRODUCED, DISCLOSED OR USED BY OTHERS WITHOUT PRIOR WRITTEN CONSENT OF PLANS & PERMITS EXPRESS. VIEWING THESE DOCUMENTS CONSTITUTES ACCEPTANCE OF THESE CONDITIONS. ALL RIGHTS RESERVED.

PLANS AND PERMITS EXPRESS
Commercial & Residential Design
SHOPPING CENTERS
TOWN HOUSES
SINGLE FAMILY RESIDENCES
1055 W 7TH, SUITE 3300
LOS ANGELES CA 90017
Tel. 562-991-9537

| REVISIONS | BY |
|---|---|
| | |

# 31887 CORYDON ST. LAKE ELSINORE CA 92530 UNIT #150 & 160

PROPOSED TENANT: IMPROVEMENT CANNABIS

| | |
|---|---|
| JOB NO. | 18-013 |
| DRAWN | V.R. |
| CHECKED | EP |
| SCALE | NOTED |
| DATE | 03/20/18 |
| SHEET NO. | A3 |

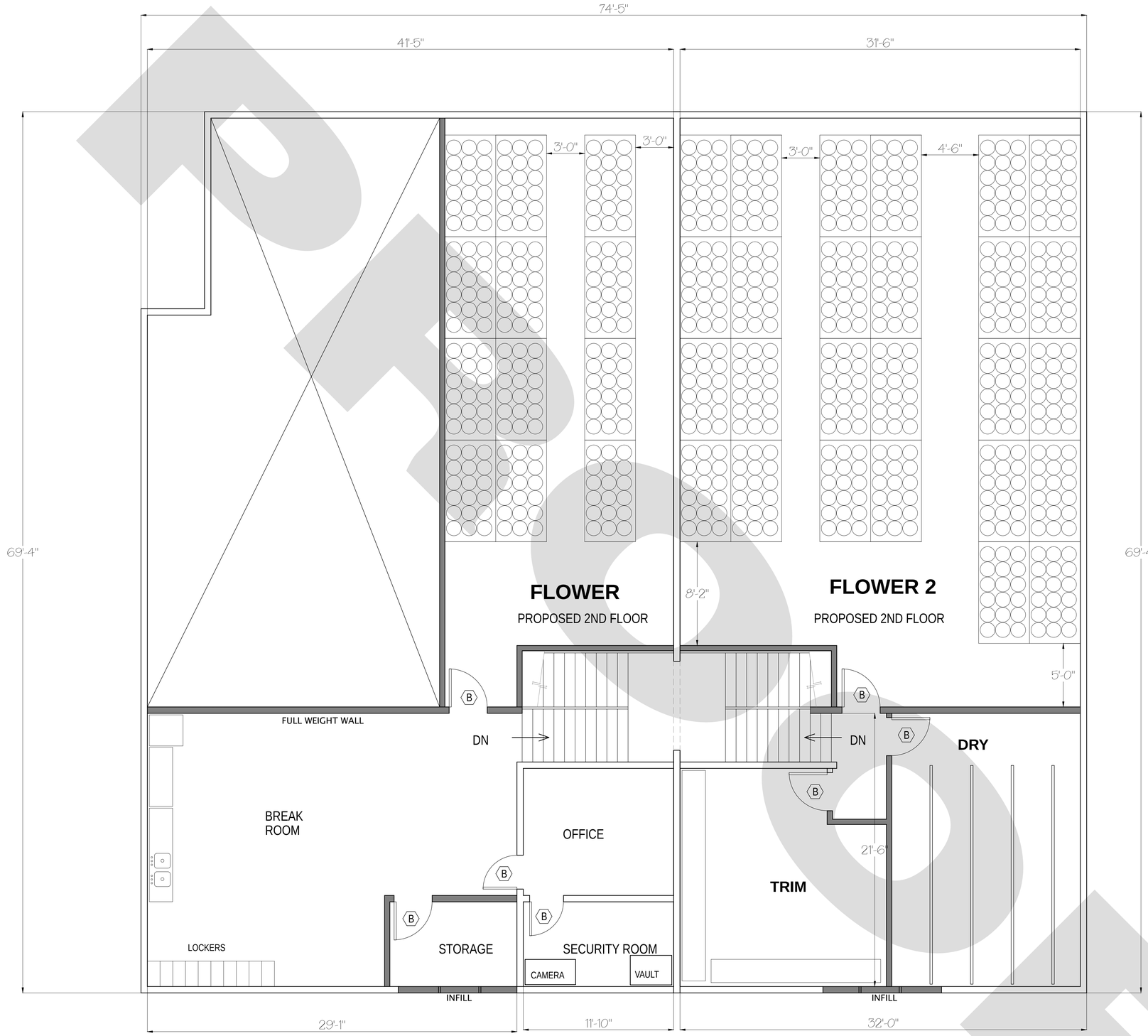


## LEGEND

- INDICATES EXISTING 2 X STUD WALL
- INDICATES EXISTING WALL TO BE REMOVED
- INDICATES EXISTING CONCRETE WALL
- INDICATES NEW 2 X STUD WALL
- INDICATES CANOPY 4 FT X 8 FT

## DOOR SCHEDULE

| NO. | DOOR SIZE | TYPE | FRAME | HDWR. NOTES |
|---|---|---|---|---|
| A | 3'-0"X7"-0" | SELF-CLOSING | ALUM | TEMP GLASS EXISTING |
| B | 3'-0"X6"-8" | SELF-CLOSING | WD | SOLID CORE SELF-CLOSING |
| C | 3'-0"X6'-8" | SELF-CLOSING | ALUM | TEMP GLASS EMERGENCY EXIT |
| D | 3'-0"X6'-8" | SELF-CLOSING | METAL | SOLID CORE RESTRICTED ACCESS |

# proposed second floor

SCALE 1/4" = 1' – 0"

ALL DRAWINGS, DESIGNS, SPECIFICATIONS REPRESENTED HEREIN ARE THE ORIGINAL AND UNPUBLISHED PROPERTY OF PLANS & PERMITS EXPRESS AND SHALL NOT BE REPRODUCED, DISCLOSED OR USED BY OTHERS WITHOUT PRIOR WRITTEN CONSENT OF PLANS & PERMITS EXPRESS. VIEWING THESE DOCUMENTS CONSTITUTES ACCEPTANCE OF THESE CONDITIONS. ALL RIGHTS RESERVED.

PLANS AND PERMITS EXPRESS
Commercial & Residential Design
SHOPPING CENTERS
TOWN HOUSES
SINGLE FAMILY RESIDENCES
1055 W 7TH, SUITE 3300
LOS ANGELES CA 90017
Tel: 562-991-9537

| REVISIONS | BY |
|---|---|
| | |
| | |
| | |

**31887 CORYDON ST.**
**LAKE ELSINORE CA 92530**
**UNIT #150 & 160**
PROPOSED TENANT: IMPROVEMENT CANNABIS

| | |
|---|---|
| JOB NO. | 18-013 |
| DRAWN | V.R. |
| CHECKED | EP |
| SCALE | NOTED |
| DATE | 03/20/18 |
| SHEET NO. | A4 |

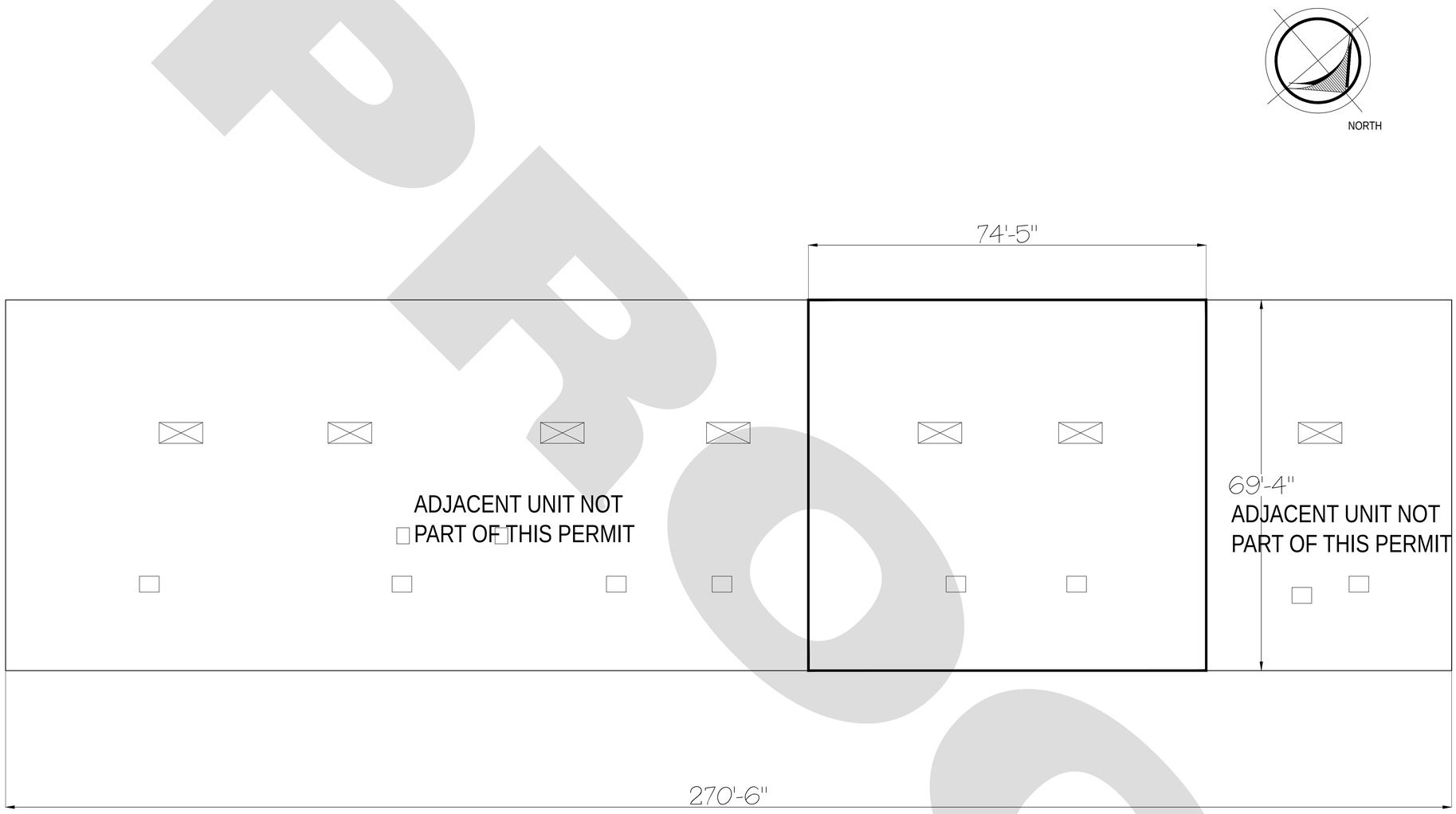


# (e) roof plan

SCALE 3/32" = 1' – 0"

PROOF

ALL DRAWINGS, DESIGNS, SPECIFICATIONS REPRESENTED HEREIN ARE THE ORIGINAL AND UNPUBLISHED PROPERTY OF PLANS & PERMITS EXPRESS AND SHALL NOT BE REPRODUCED, DISCLOSED OR USED BY OTHERS WITHOUT PRIOR WRITTEN CONSENT OF PLANS & PERMITS EXPRESS. VIEWING THESE DOCUMENTS CONSTITUTES ACCEPTANCE OF THESE CONDITIONS. ALL RIGHTS RESERVED.

PLANS AND PERMITS EXPRESS
Commercial & Residential Design
- SHOPPING CENTERS
- TOWN HOUSES
- SINGLE FAMILY RESIDENCES

1055 W 7TH. SUITE 3300
LOS ANGELES CA 90017
Tel. 562-991-9537

| REVISIONS | BY |
|---|---|
| | |

**31887 CORYDON ST.**
**LAKE ELSINORE CA 92530**
**UNIT #150 &160**
PROPOSED TENANT: IMPROVEMENT CANNABIS

| | |
|---|---|
| JOB NO. | 18-013 |
| DRAWN | V.R. |
| CHECKED | EP |
| SCALE | NOTED |
| DATE | 03/20/18 |
| SHEET NO. | A5 |

**EXHIBIT C**

**FLOOR PLAN**

[On Following Page]

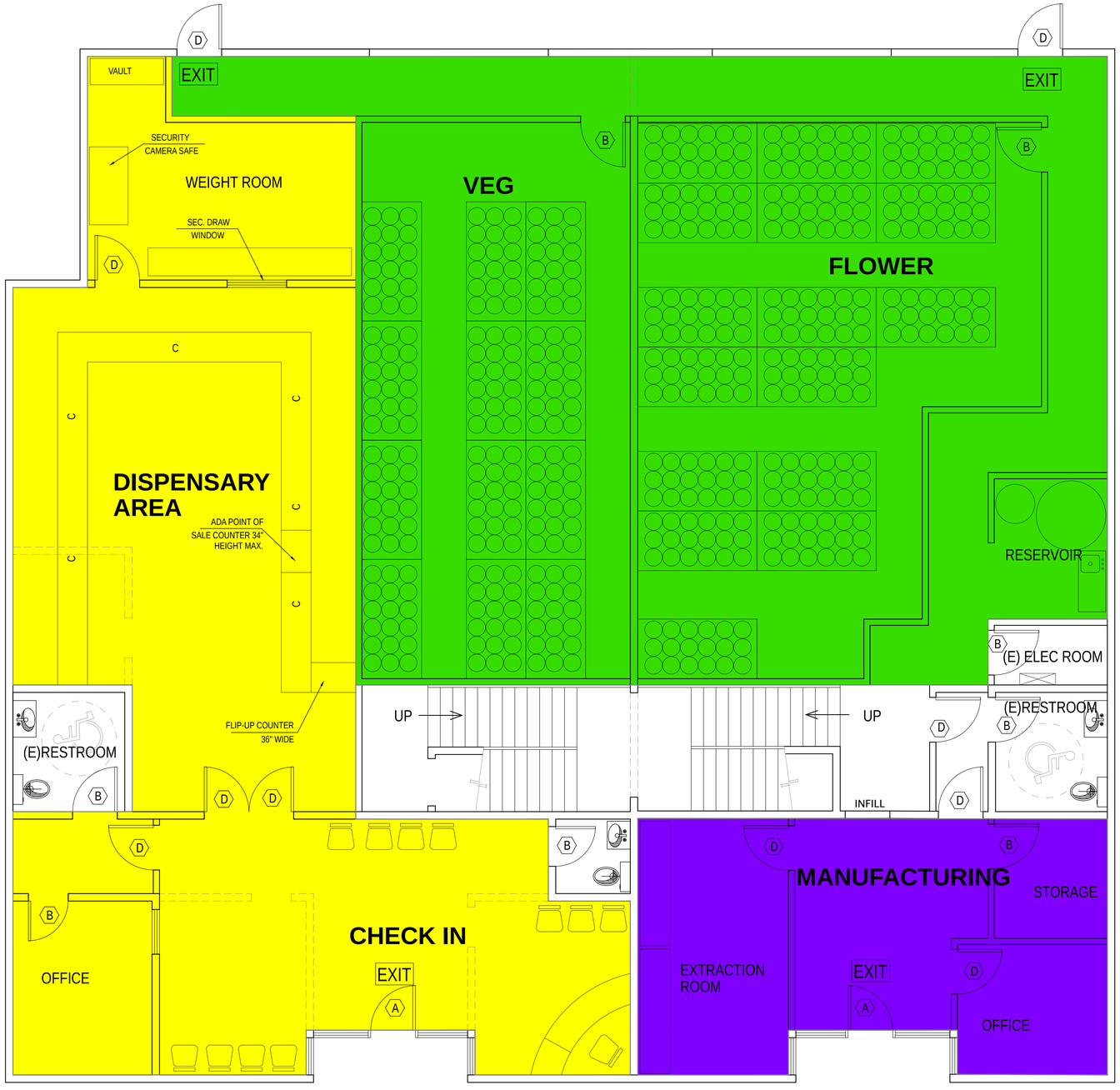


## LEGEND

PURPLE
DISTRIBUTION FLOOR AREA
AREA= 507.23 SF

YELLOW
DISPENSARY FLOOR AREA
AREA= 1,628.73 SF

GREEN
CULTIVATION FLOOR AREA
AREA= 2,140 SF

HATCH
COMMON FLOOR AREA
AREA= 844.04 SF

# first floor plan

SCALE 1/4" = 1' – 0"

ALL DRAWINGS, DESIGNS, SPECIFICATIONS REPRESENTED HEREIN ARE THE ORIGINAL AND UNPUBLISHED PROPERTY OF PLANS & PERMITS EXPRESS AND SHALL NOT BE REPRODUCED, DISCLOSED OR USED BY OTHERS WITHOUT PRIOR WRITTEN CONSENT OF PLANS & PERMITS EXPRESS. VIEWING THESE DOCUMENTS CONSTITUTES ACCEPTANCE OF THESE CONDITIONS. ALL RIGHTS RESERVED.

PLANS AND PERMITS EXPRESS
Commercial & Residential Design
SHOPPING CENTERS
TOWN HOUSES
SINGLE FAMILY RESIDENCES
1055 W 7TH, SUITE 3300
LOS ANGELES CA 90017
Tel: 562-991-9537

| REVISIONS | BY |
|---|---|
| | |

**31887 CORYDON ST.**
**LAKE ELSINORE CA 92530**
**UNIT #150 & 160**
PROPOSED TENANT: IMPROVEMENT CANNABIS

| | |
|---|---|
| JOB NO. | 18-013 |
| DRAWN | V.R. |
| CHECKED | EP |
| SCALE | NOTED |
| DATE | 09/06/18 |
| SHEET NO. | A7 |

## LEGEND

PURPLE
DISTRIBUTION FLOOR AREA
AREA= 0.00 SF

YELLOW
DISPENSARY FLOOR AREA
AREA= 0.00 SF

GREEN
CULTIVATION FLOOR AREA
AREA= 2,932.1 SF

HATCH
COMMON FLOOR AREA
AREA= 1,126.7 SF

# second floor plan

SCALE 1/4" = 1' – 0"

ALL DRAWINGS, DESIGNS, SPECIFICATIONS REPRESENTED HEREIN ARE THE ORIGINAL AND UNPUBLISHED PROPERTY OF PLANS & PERMITS EXPRESS AND SHALL NOT BE REPRODUCED, DISCLOSED OR USED BY OTHERS WITHOUT PRIOR WRITTEN CONSENT OF PLANS & PERMITS EXPRESS. VIEWING THESE DOCUMENTS CONSTITUTES ACCEPTANCE OF THESE CONDITIONS. ALL RIGHTS RESERVED.

PLANS AND PERMITS EXPRESS
Commercial & Residential Design
SHOPPING CENTERS
TOWN HOUSES
SINGLE FAMILY RESIDENCES
1055 W 7TH, SUITE 3300
LOS ANGELES CA 90017
Tel: 562-991-9537

| REVISIONS | BY |
|---|---|
| | |
| | |

**31887 CORYDON ST.**
**LAKE ELSINORE CA 92530**
**UNIT #150 & 160**
PROPOSED TENANT: IMPROVEMENT CANNABIS

| | |
|---|---|
| JOB NO. | 18-013 |
| DRAWN | V.R. |
| CHECKED | EP |
| SCALE | NOTED |
| DATE | 09/06/18 |
| SHEET NO. | A8 |

# EXHIBIT D

## PROPERTY OWNER CONSENT

[On Following Page]

# CONTACT INFORMATION

| Property Owner * | Applicant |
|---|---|
| Name: Mike Scheinker | Name: Bright Systems Inc |
| Mailing Address: 33109 Cheyene Circle | Mailing Address: 31887 Corydon Street #150 |
| City/State/Zip Code: Menifee, CA 92584 | City/State/Zip Code: |
| Phone: (909) 376-3519 | Phone: |
| Email: Mikescheinker@gmail.com | Email: BrightsystemsincLE@gmail.com |
| **Architect** | **Engineer** |
| Name: Plans and Permits Express | Name: Plans and Permits Express |
| Mailing Address: 1055 W 7th St #3300, | Mailing Address: 1055 W 7th St #3300, |
| City/State/Zip Code: Los Angeles, CA 90017 | City/State/Zip Code: Los Angeles, CA 90017 |
| Phone: (562) 991-9537 | Phone: (562) 991-9537 |
| Email: exclusivedesigns@hotmail.com | Email: exclusivedesigns@hotmail.com |

*For additional property owners, attach a separate page with APN(s), address, contact information, and signatures.

# PROPERTY OWNER/APPLICANT SIGNATURE

I hereby certify that I am the applicant or designated agent named herein and that I am familiar with the rules and regulations with respect to preparing and filing this petition for discretionary action, and that the statements and answers contained herein and the information attached are in all respects true and accurate to the best of my knowledge and belief. Please note all correspondence will be directed to the designated applicant.

The property owner further certifies that they are the legal owner of the property, consent to the filing of this application, and have authorized the applicant below to represent them with respect to the processing of this application.

Finally, I understand that incomplete applications cannot be transmitted or processed. To process a case in an expeditious manner, a complete application package is necessary.

| Property Owner(s) | | |
|---|---|---|
| Name (Print): Mike Scheinker | Signature: Mike Scheinker | Date: 4/14/2018 |
| Name (Print): | Signature: | Date: |

| Applicant | | |
|---|---|---|
| Name (Print): Hale, Jarrett D | Signature: | Date: 10/24/2018 |

☒ *Please check this box if you are willing to receive staff reports via emails*