

Scott & Tammy Osborne
29135 Melby Drive
Lake Elsinore, CA 92532
760-801-5279
Tamh5279@yahoo.com

Filing Reference # RDR-2017-00006
1500 SF Steel Building located at 29135 Melby Drive

City of Lake Elsinore
Justin Poley
Community Development Technician
130 S. Main Street
Lake Elsinore, CA 92532

9/21/2017

Dear Justin,

The structure referenced above is to be utilized in the following fashion:

- Storage of Holiday Bins
- Storage of Off-Road parts
- General Household storage
- Storage of Craft Supplies
- Storage of Deceased Mothers Furnishings

Should you have any questions, please feel free to contact me at 760-801-5279.

Sincerely,



Tammy Osborne
760-801-5279
Tamh5279@yahoo.com



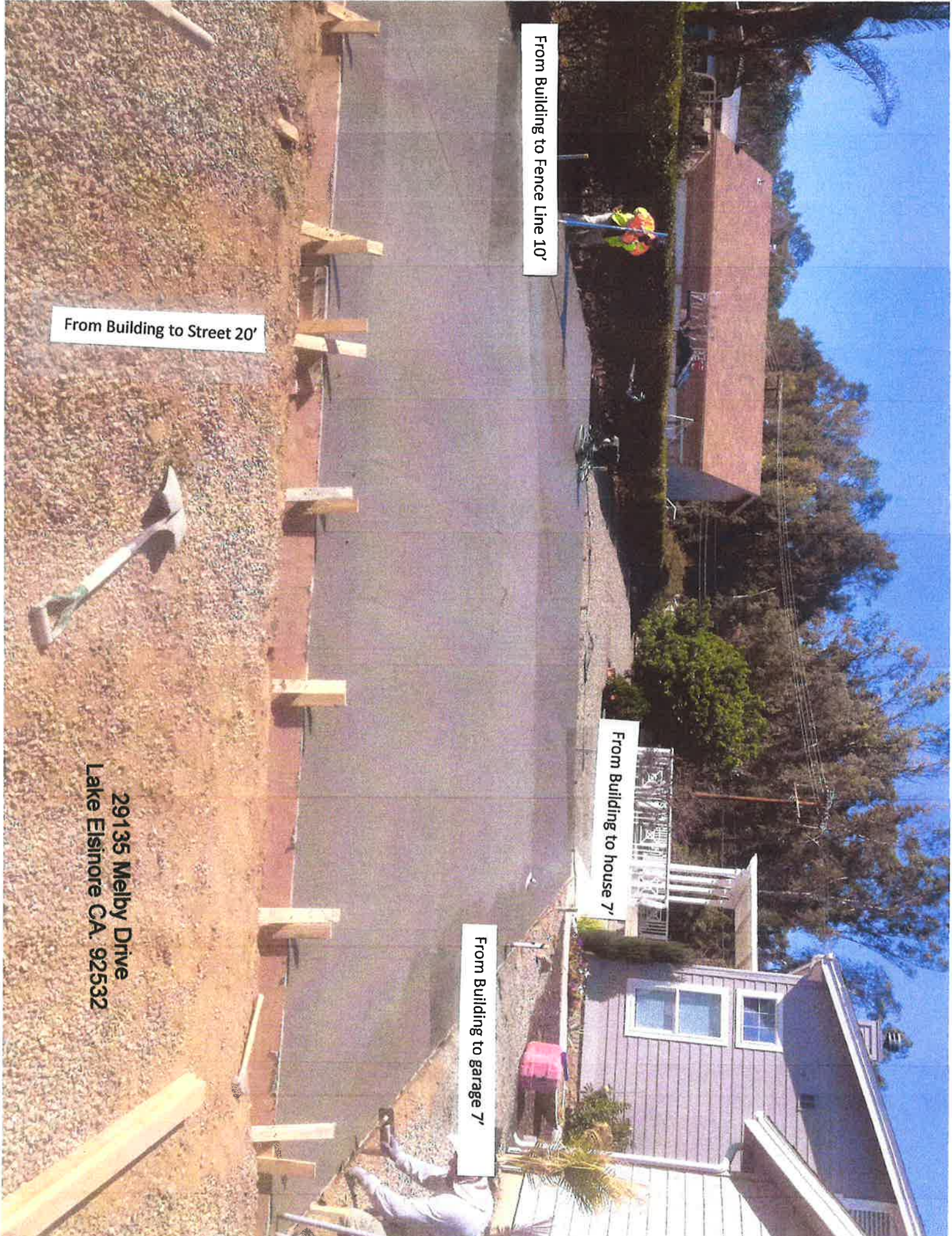

From Building to Fence Line 10'

From Building to Street 20'

From Building to house 7'

From Building to garage 7'

29135 Melby Drive
Lake Elsinore CA. 92532