

EASEMENTS SHOWN THUS  ARE PLOTTED HEREON.

7. AN AGREEMENT BETWEEN PROPERTY OWNERS HILLSTROMS AND THE CITY OF LAKE ELSINORE, A MUNICIPAL CORPORATION CONTAINING AMONG OTHER THINGS AN EASEMENT FOR ENCROACHMENT OF PRIVATELY OWNED DRAINAGE FACILITIES INTO CITY-OWNED PROPERTY, RECORDED OCTOBER 12, 2012 AS INSTRUMENT NO. 2012-0499933, OFFICIAL RECORDS OF RIVERSIDE COUNTY, CALIFORNIA. THE EXACT NATURE AND LOCATION OF THE EASEMENTS OR ENCROACHMENTS CANNOT BE DETERMINED AS THE RECORDED DOCUMENT IS INCOMPLETE, MISSING SEVERAL PAGES AND REFERENCED EXHIBITS.

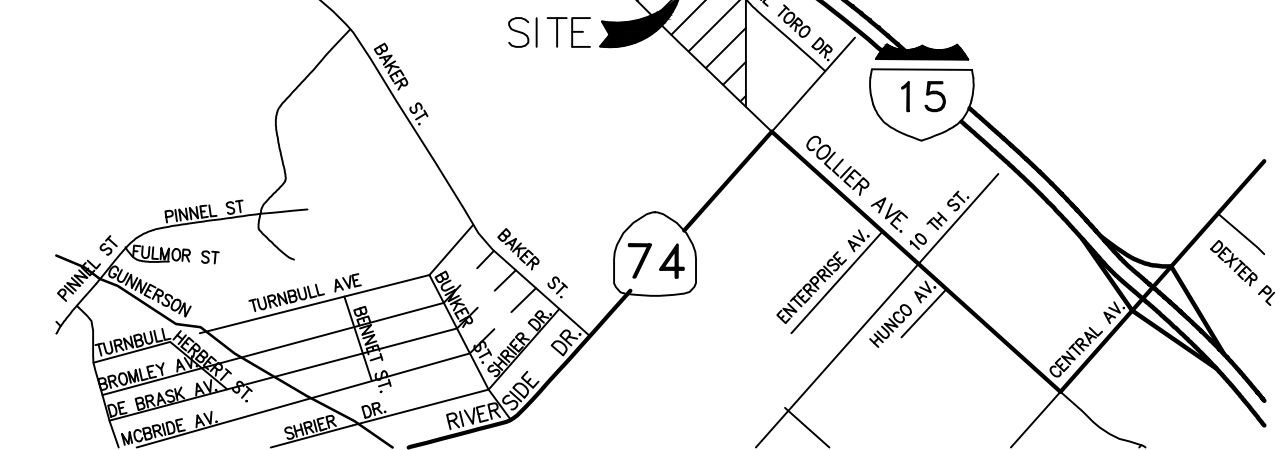

## ALL PARCELS MIXED-USE INDUSTRIAL

<u>PAR. No.</u>	<u>AREA</u>	<u>AREA SQ. FT.</u>	<u>BUILDING AREA</u>	<u>PARKING SPACES</u>
1	0.86AC NET	37,263 SQ. FT.	9,000 SQ. FT.	36 SPACES
2	0.50AC NET	21,662 SQ. FT.	5,300 SQ. FT.	21 SPACES
3	0.65AC NET	28,451 SQ. FT.	7,850 SQ. FT.	27 SPACES
4	0.88AC NET	38,445 SQ. FT.	9,140 SQ. FT.	19 SPACES
5	0.50AC NET	21,635 SQ. FT.	7,070 SQ. FT.	18 SPACES
6	0.34AC NET	14,964 SQ. FT.	5,595 SQ. FT.	13 SPACES
7	0.71AC NET	31,014 SQ. FT.	8,270 SQ. FT.	26 SPACES
8	0.58AC NET	25,096 SQ. FT.	6,120 SQ. FT.	21 SPACES
9	0.52AC NET	22,863 SQ. FT.	7,000 SQ. FT.	20 SPACES
10	0.80AC NET	34,672 SQ. FT.	8,220 SQ. FT.	23 SPACES
11	0.11AC NET	3,114 SQ. FT.	8,200 SQ. FT.	13 SPACES
12	0.46AC NET	19,963 SQ. FT.	5,900 SQ. FT.	14 SPACES
<b>TOTAL</b>	<b>7.51AC NET</b>	<b>327,142 SQ. FT.</b>	<b>94,665 SQ. FT.</b>	<b>271 SPACES</b>

- PARKING ON EACH PARCEL IS RESERVED FOR EXCLUSIVE USE OF TENANTS AND GUESTS OF THAT PARCEL

- LISTED SPACES INCLUDE REQUIRED ACCESSIBLE SPACES AS WELL AS ONE 12' x 20' LOADING SPACE FOR EACH PARCEL

PREPARED BY:



**IE SURVEY &  
ENGINEERING, INC.**

41146 ELM STREET, SUITE G  
MURRIETA, CA 92562  
T: (951) 698.1830  
E: [INFO@IESURVEYANDENG.COM](mailto:INFO@IESURVEYANDENG.COM)

*APPLICANT:*  
SADDLEBACK ASSOCIATES  
*MARK SEVERSON, PRESIDENT*  
27405 PUERTA REAL, SUITE 120 MISSION VIEJO CA 92691  
PHONE (951) 719-2600  
EMAIL MSEVERSON@SADDLEBACKASSOCIATES.COM

DEVELOPMENT CONSULTANT:  
MARKHAM DEVELOPMENT STRATEGIES, LLC.  
28693 OLD TOWN FRONT STREET, SUITE 300-D,  
TEMECULA CA 92590  
PHONE 909-332-8482  
EMAIL LRM@MARKHAMDS.COM

**FLOOD ZONING:**  
FLOOD PANEL NO. 06065C202BG  
FLOOD ZONE: ZONE X, SHADED ZONE X, AND ZONE AE

**PROPERTY NOT SUBJECT TO LIQUEFACTION OR OTHER GEOLOGICAL HAZARDS**  
**PROPERTY NOT IN A SPECIAL ZONE**  
**PROPERTY IS NOT IN A FIRE HAZARD ZONE**  
**PROPERTY NOT SUBJECT TO OVERFLOW**  
**PROPERTY PARTIALLY WITHIN 0.2% ANNUAL CHANCE FLOOD HAZARD PORTION OF PROPERTY SUBJECT TO INUNDATION**

NOT WITHIN SPECIFIC PLAN  
PROPERTY IS NOT LOCATED WITHIN A COMMUNITY SERVICES DISTRICT  
THIS TENTATIVE MAP INCLUDES THE ENTIRE CONTIGUOUS  
OWNERSHIP OF THE LAND DIVIDER

ZONING: M1, LIMITED MANUFACTURING  
GENERAL PLAN DESIGNATION: LIMITED INDUSTRIAL  
NO CHANGES PROPOSED

ASSESSOR'S PARCEL NO.: 389-220-003, 004, 005, 006
ADDRESS: COLLIER AVENUE (NO NUMBERS ASSIGNED)
NUMBER OF PARCELS:12

TOTAL ACREAGE:	7.51 GROSS ACRES
	7.51 NET ACRES

SOURCE OF TOPOGRAPHY:  
AERIAL SURVEY PERFORMED ON 2/5/2020

CONTOUR INTERVAL: 1'

SCHOOL DISTRICT: LAKE ELSINORE UNIFIED  
SCHOOL DISTRICT

UTILITIES:

TELEPHONE \_\_\_\_\_ FRONTIER

CABLE \_\_\_\_\_ FRONTIER

WATER \_\_\_\_\_ EVMWD

SEWER \_\_\_\_\_ EVMWD

ELECTRICITY \_\_\_\_\_ SOUTHERN CALIFORNIA EDISON

GAS \_\_\_\_\_ SOUTHERN CALIFORNIA GAS

DATE MAP PREPARED:	3/19/2021
JOB No.	20038
THOMAS BROS. 2008, MAP COORD.	866, C1

SHEET 1	CITY OF LAKE ELSINORE	SHEETS 1
------------	-----------------------	-------------

TENTATIVE PARCEL MAP  
APN 389-220-003 THRU APN 389-220-006  
NORTH ELSINORE BUSINESS PARK, LAKE ELSINORE, CA

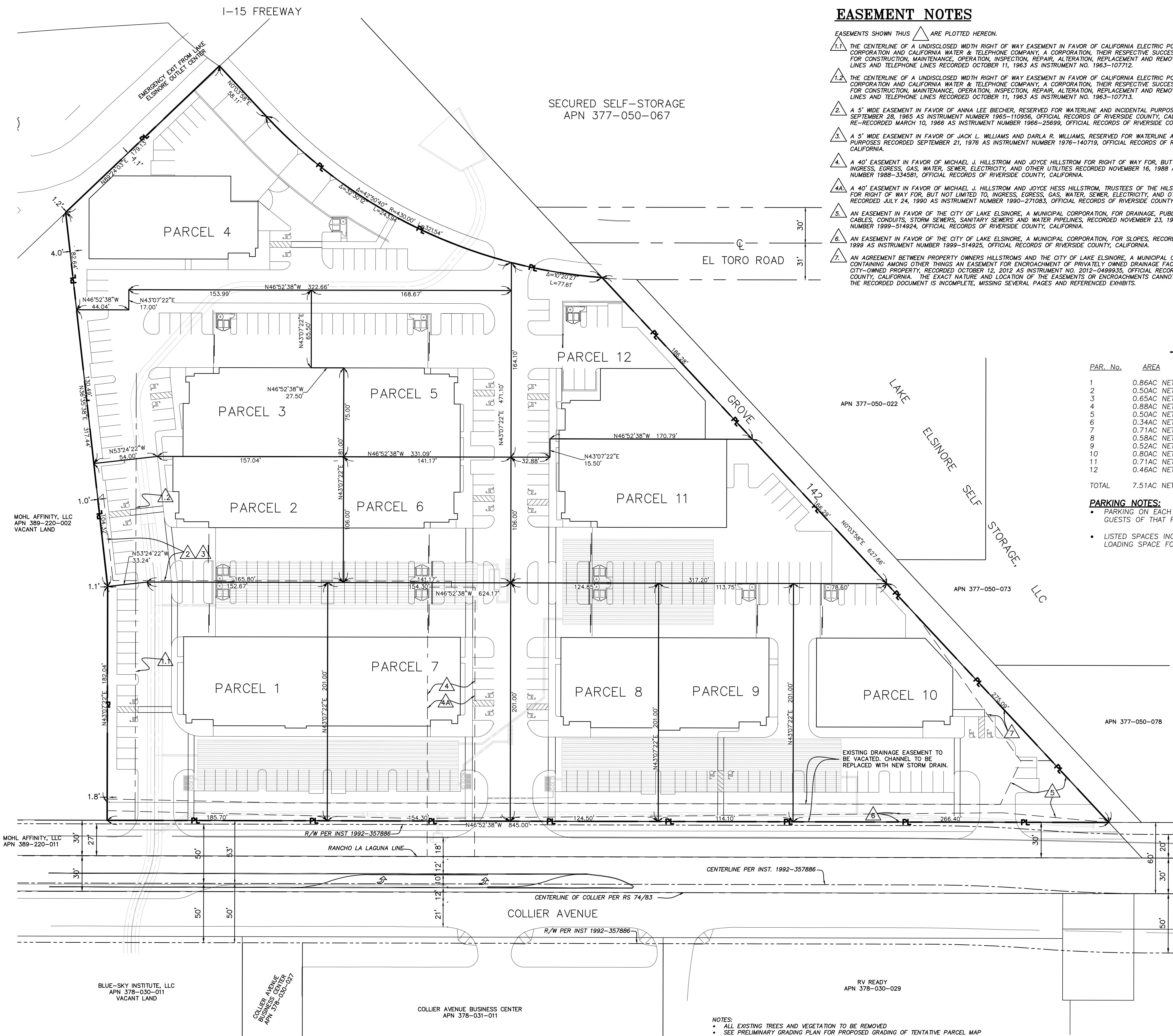

- \* ALL EXISTING TREES AND VEGETATION TO BE REMOVED
- \* SEE PRELIMINARY GRADING PLAN FOR PROPOSED GRADING OF TENTATIVE PARCEL MAP
- \* SEE WMP & DRAINAGE PLAN FOR CITY DRAINAGE EASEMENT (PROPOSED)
- \* SEE UTILITY PLAN FOR PROPOSED 20" WATER EASEMENT TO EWMID.
- \* A RECORD OF SURVEY FOR THIS PROPERTY WAS RECORDED IN APRIL 2021 IN BOOK 156, PAGE 18 OF RECORDS OF SURVEY, RIVERSIDE COUNTY, CALIFORNIA.
- \* PROJECT WILL BE SUBJECT TO CCR'S COVERING COMMON AREA MAINTENANCE AND A RECIPROCAL EASEMENT AGREEMENT ALLOWING UNIVERSAL ACCESS FOR ALL PARCELS.