

Project Name: TR 28214-9 ALBERHILL ROUGH GRADE / ALBERHILL RANCH

Grading Permittee: Pulte Group / Matthew Matson

Trucking Contractor: Contera Construction Corporation / Jason Varela

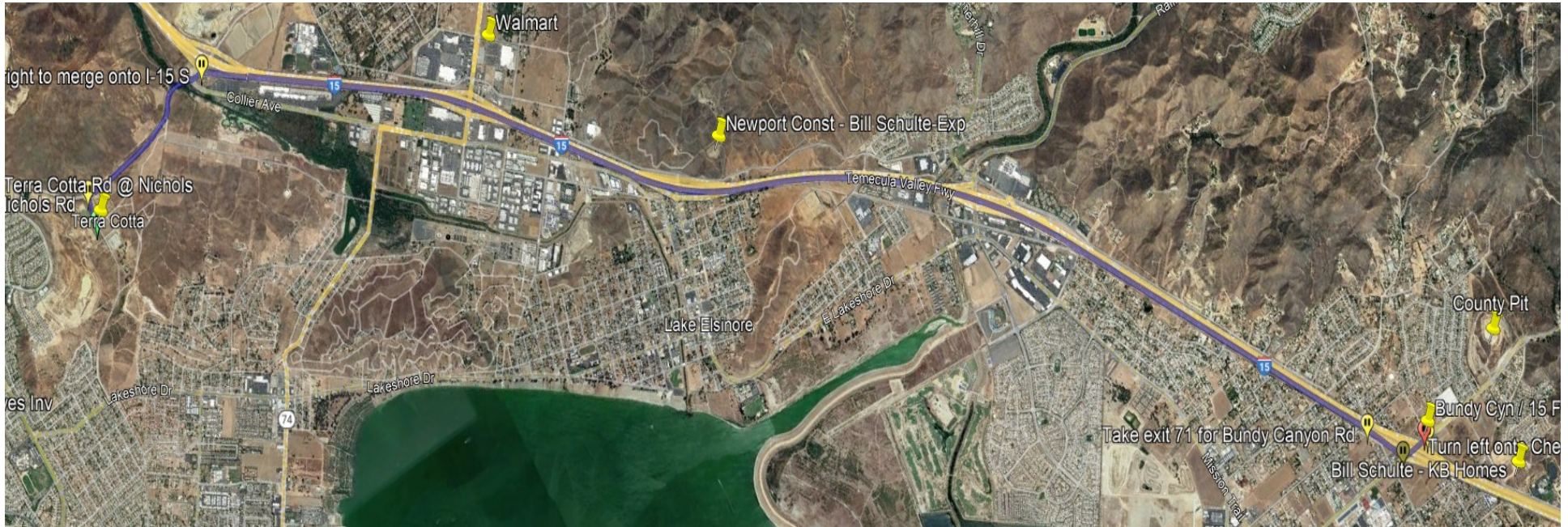

Proposed Route:

Exit Project—Right/North on Terra Cotta Rd

Right/East—Nichols Road

Right (South) - 15 Freeway to Bundy Canyon, east to Project in French Valley

Return : Same Route / Reversed

Note: Haul will be exporting to Riverside County TLMA Clinton Keith Road Extension Project.